

2019 Central Valley North Road to State / D1 5-6|38

DREW DILLON (Dethrone)

- 1. DREW DILLON (Dthr)
- 2. JIANA MARES (TmSI)

MAT #5/1 AA1

D. DILLON (Dthr)

Fall

JIANA MARES (Team Selma)

J. MARES (TmSI)

from S:AA1

from S:AA2

MAT #5/1 AA2

D. DILLON (Dthr)

8-0

N/R

D. DILLON (Dthr)

from N:AA1

from N:AA2

**2019 Central Valley North Road to State / D1 5-6|42**

ORLANDO CRUZ (Team Selma)

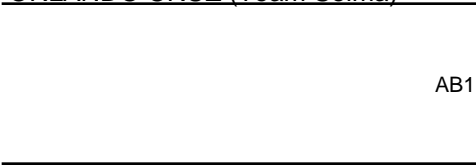

1. MICHAEL DILLON (Dthr)
2. MATTHEW CAMPOS (RdWv)
3. NOAH ARREOLA (TmDn)
4. ORLANDO CRUZ (TmSl)
5. JOSEPH MARES JR (TmSl)
6. TUFF LEWIS (RdWv)

MATTHEW CAMPOS (Red Wave)

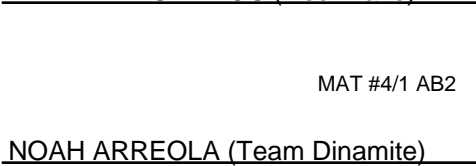

NOAH ARREOLA (Team Dinamite)

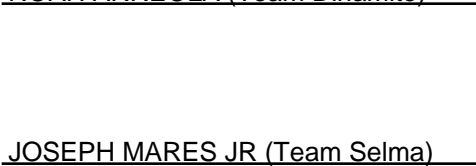

JOSEPH MARES JR (Team Selma)

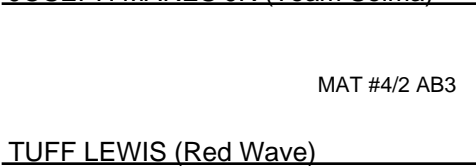

TUFF LEWIS (Red Wave)

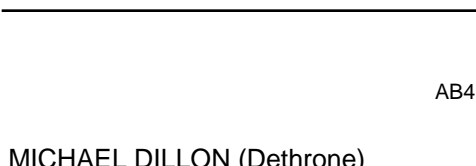
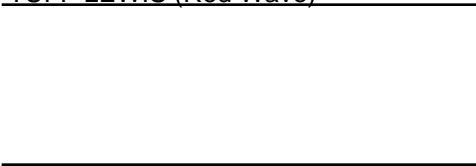

M. CAMPOS (RdWv)



Champion

M. DILLON (Dthr)  
6-0

J. MARES JR (TmSl)

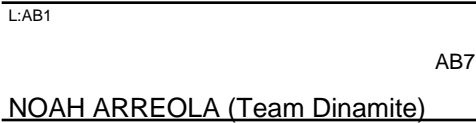
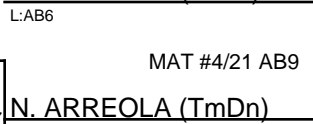

NOAH ARREOLA (Team Dinamite)

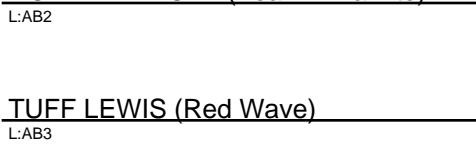

TUFF LEWIS (Red Wave)

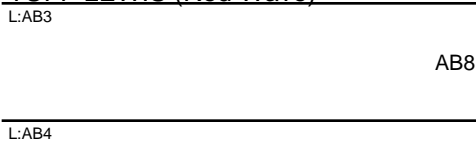

O. CRUZ (TmSl)

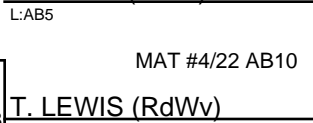

N. ARREOLA (TmDn)

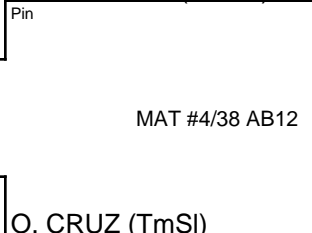

Third

N. ARREOLA (TmDn)  
7-0

J. MARES JR (TmSl)

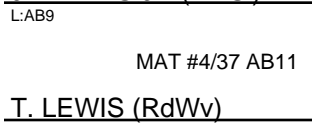

Fifth

J. MARES JR (TmSl)  
8-0

T. LEWIS (RdWv)

L:AB10

2019 Central Valley North Road to State / D1 5-6|46

GABRIEL LOPEZ (Roughnecks)

- 1. ANTONIO AGUILAR (RdWv)
- 2. PAXSON MAGEE (RdWv)
- 3. GABRIEL LOPEZ (Rghn)

AC1  
G. LOPEZ (Rghn)  
BYE

PAXSON MAGEE (Red Wave)

MAT #5/2 AC2  
A. AGUILAR (RdWv)  
15-0

ANTONIO AGUILAR (Red Wave)

G. LOPEZ (Rghn)

from N:AC1

MAT #5/2 AC3

A. AGUILAR (RdWv)  
Fall

A. AGUILAR (RdWv)

from S:AC2

G. LOPEZ (Rghn)

from N:AC3

MAT #5/14 AC5

P. MAGEE (RdWv)  
17-2

P. MAGEE (RdWv)

from S:AC4

from S:AC1

MAT #5/15 AC4

P. MAGEE (RdWv)  
BYE

P. MAGEE (RdWv)

from N:AC2

A. AGUILAR (RdWv)

from S:AC3

MAT #5/33 AC6

A. AGUILAR (RdWv)  
BYE

from N:AC4

**2019 Central Valley North Road to State / D1 5-6|50**

BECKETT ALVARADO (Team Fearless)

AD1

B. ALVARADO (TmFr)

BYE

MAT #1/2 AD5

Z. TIRAPELLE (CivY)

Pin 2:25

ZACHARY TIRAPELLE (Clovis Youth)

MAT #1/1 AD2

Z. TIRAPELLE (CivY)

8-5

ANTHONY NUNEZ (Red Wave)

MAT #1/45 AD13

Champion  
R. DOMINGUEZ (RdWv)

Pin 2:00

ROCCO DOMINGUEZ (Red Wave)

AD3

R. DOMINGUEZ (RdWv)

BYE

MAT #1/3 AD6

R. DOMINGUEZ (RdWv)

Pin 2:25

BRISON MCLIN (Red Wave)

MAT #1/2 AD4

S. ZAMORA (CivY)

Major Dec. 88-2

SAMSON ZAMORA (Clovis Youth)

S. ZAMORA (CivY)

L:AD6

MAT #1/25 AD9

A. NUNEZ (RdWv)

Pin 1:25

L:AD1

AD7

A. NUNEZ (RdWv)

BYE

ANTHONY NUNEZ (Red Wave)

L:AD2

MAT #1/44 AD12

Third  
A. NUNEZ (RdWv)

Pin 1:26

B. ALVARADO (TmFr)

L:AD5

MAT #1/26 AD10

B. MCLIN (RdWv)

Pin :45

L:AD3

AD8

B. MCLIN (RdWv)

BYE

BRISON MCLIN (Red Wave)

L:AD4

S. ZAMORA (CivY)

L:AD9

MAT #1/43 AD11

Fifth  
S. ZAMORA (CivY)

Pin 2:45

B. ALVARADO (TmFr)

L:AD10

2019 Central Valley North Road to State / D1 5-6|56

JAXON GERKIN (Champ Academy)

- 1. JAXON GERKIN (ChmA)
- 2. CHASE BELMONT (ClvY)

MAT #6/1 AE1

J. GERKIN (ChmA)

7-1

CHASE BELMONT (Clovis Youth)

C. BELMONT (ClvY)

from S:AE1

from S:AE2

MAT #6/1 AE2

J. GERKIN (ChmA)

6-2

N/R

J. GERKIN (ChmA)

from N:AE1

from N:AE2

**2019 Central Valley North Road to State / D2 7-8|45**

JULIAN SOLORIO (Roughnecks)

MAT #1/1 AF1

J. SOLORIO (Rghn)

Major Dec. 11-2

EISLEY LARSEN (Minarets)

1. JOSEPH CERVANTES (Dthr)
2. JOHNATHAN CASTILLO (Dthr)
3. JULIAN SOLORIO (Rghn)
4. EISLEY LARSEN (Mnrt)

JOHNATHAN CASTILLO (Dethrone)

MAT #1/2 AF2

J. CERVANTES (Dthr)

14-3

JOSEPH CERVANTES (Dethrone)

J. SOLORIO (Rghn)

from N:AF1

MAT #1/4 AF3

J. CERVANTES (Dthr)

Pin 2:22

J. CERVANTES (Dthr)

from S:AF2

J. SOLORIO (Rghn)

from N:AF3

MAT #1/27 AF5

J. CASTILLO (Dthr)

Major Dec. 9-0

J. CASTILLO (Dthr)

from S:AF4

E. LARSEN (Mnrt)

from S:AF1

MAT #1/6 AF4

J. CASTILLO (Dthr)

Major Dec. 14-3

J. CASTILLO (Dthr)

from N:AF2

J. CERVANTES (Dthr)

from S:AF3

MAT #1/28 AF6

J. CERVANTES (Dthr)

Pin 1:25

E. LARSEN (Mnrt)

from N:AF4

**2019 Central Valley North Road to State / D2 7-8|48**

ARTO KHACHATRYAN (Dethrone)

1. ARTO KHACHATRYAN (Dthr)
2. MAX WOODWARD (RdWv)

MAT #5/3 AG1

A. KHACHATRYAN (Dthr)

15-0

MAX WOODWARD (Red Wave)

M. WOODWARD (RdWv)

from S:AG1

from S:AG2

MAT #5/3 AG2

A. KHACHATRYAN (Dthr)

13-0

N/R

A. KHACHATRYAN (Dthr)

from N:AG1

from N:AG2

**2019 Central Valley North Road to State / D2 7-8|51**

MICHAEL BERNABE (Dethrone)

- 1. MICHAEL BERNABE (Dthr)
- 2. GABRIELLA LEMUS (RdWv)
- 3. DAMIAN LORETO (TmDn)
- 4. AARON LOPEZ (RdWv)
- 5. DEEGAN HARRELL (RdWv)
- 6. MICHAEL YBARRA (ClvY)

AH1 M. BERNABE (Dthr)  
BYE

MAT #3/1 AH5 M. BERNABE (Dthr)  
Pin

DEEGAN HARRELL (Red Wave)

MAT #3/1 AH2 D. LORETO (TmDn)  
Pin

DAMIAN LORETO (Team Dinamite)

MAT #3/41 AH13 M. BERNABE (Dthr)  
Fall

Champion

GABRIELLA LEMUS (Red Wave)

MAT #3/2 AH3 G. LEMUS (RdWv)  
Pin

MICHAEL YBARRA (Clovis Youth)

MAT #3/2 AH6 G. LEMUS (RdWv)  
6-3

KORRINE SMITH (Clovis Youth)

MAT #3/3 AH4 A. LOPEZ (RdWv)  
Pin

AARON LOPEZ (Red Wave)

A. LOPEZ (RdWv)  
L:AH6

L:AH1

MAT #3/23 AH9 A. LOPEZ (RdWv)  
Pin

AH7 D. HARRELL (RdWv)  
BYE

DEEGAN HARRELL (Red Wave)

MAT #3/40 AH12 D. LORETO (TmDn)  
6-0

Third

L:AH2

D. LORETO (TmDn)  
L:AH5

MICHAEL YBARRA (Clovis Youth)

MAT #3/24 AH10 D. LORETO (TmDn)  
9-0

L:AH3

MAT #3/3 AH8 M. YBARRA (ClvY)  
Tech Fall 17-2

KORRINE SMITH (Clovis Youth)

L:AH9 D. HARRELL (RdWv)  
L:AH9

L:AH4

MAT #3/39 AH11 D. HARRELL (RdWv)  
9-6

Fifth

M. YBARRA (ClvY)  
L:AH10



**2019 Central Valley North Road to State / D2 7-8|54**

JACOB FISHER (Red Wave)

- 1. LANE PHILP (MdrS)
- 2. ROBERT ESTRADA (Dthr)
- 3. EMILIO TREJO (Rghn)
- 4. BRYSEN OWENS (TmFr)
- 5. CARTER BROWN (ClvY)
- 6. JACOB FISHER (RdWv)

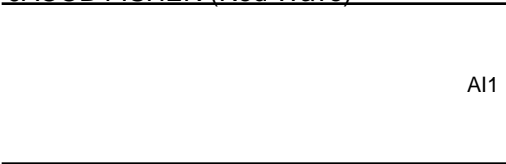

J. FISHER (RdWv)  
BYE

MAT #4/3 AI5

R. ESTRADA (Dthr)  
9-0

CARTER BROWN (Clovis Youth)

MAT #4/3 AI2

R. ESTRADA (Dthr)  
11-3

ROBERT ESTRADA (Dethrone)

MAT #4/42 AI13

Champion  
L. PHILP (MdrS)  
Forfeit

EMILIO TREJO (Roughnecks)

MAT #4/4 AI3

E. TREJO (Rghn)  
Fall

BRYSEN OWENS (Team Fearless)

MAT #4/4 AI6

L. PHILP (MdrS)  
Major Dec. 15-6

HUDSON SNAVELY (Champ Academy)

MAT #4/5 AI4

L. PHILP (MdrS)  
Fall

LANE PHILP (Madera South)

E. TREJO (Rghn)  
L:AI6

L:AI1

MAT #4/23 AI9

E. TREJO (Rghn)  
Pin

AI7

C. BROWN (ClvY)  
BYE

CARTER BROWN (Clovis Youth)

L:AI2

MAT #4/41 AI12

Third  
E. TREJO (Rghn)  
Pin

BRYSEN OWENS (Team Fearless)

L:AI3

J. FISHER (RdWv)  
L:AI5

MAT #4/24 AI10

B. OWENS (TmFr)  
8-4

MAT #4/5 AI8

B. OWENS (TmFr)  
10-8

HUDSON SNAVELY (Champ Academy)

L:AI4

C. BROWN (ClvY)  
L:AI9

MAT #4/40 AI11

Fifth  
C. BROWN (ClvY)  
Fall

J. FISHER (RdWv)  
L:AI10

## 2019 Central Valley North Road to State / D2 7-8|58

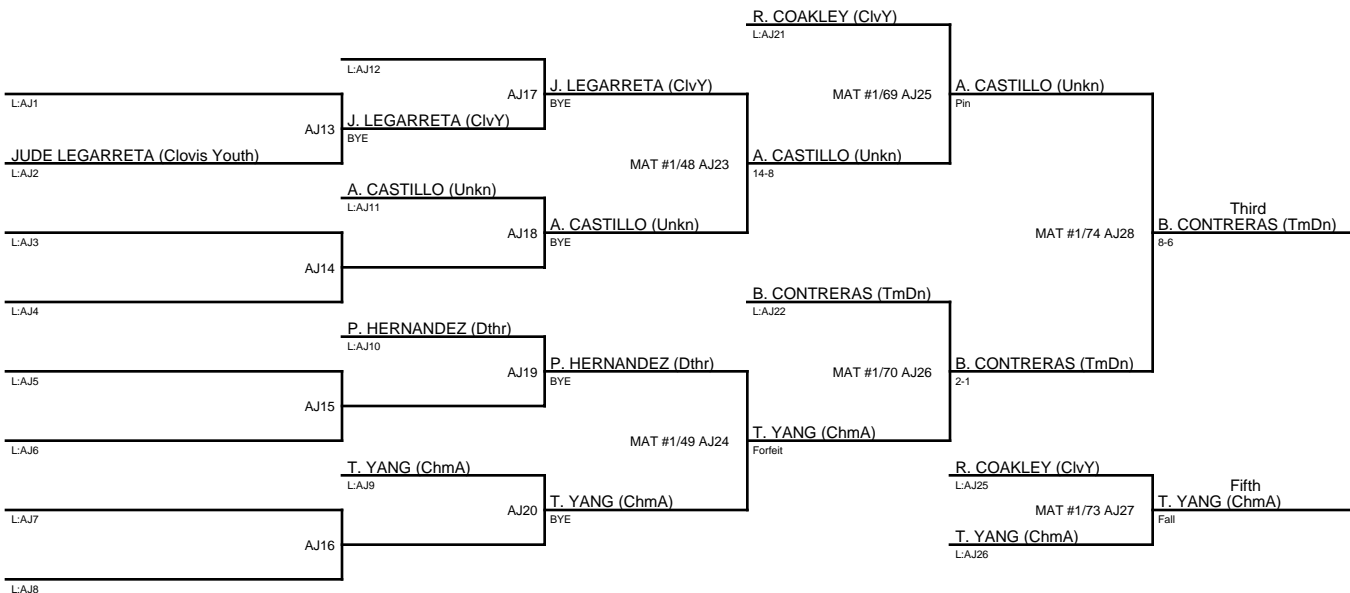
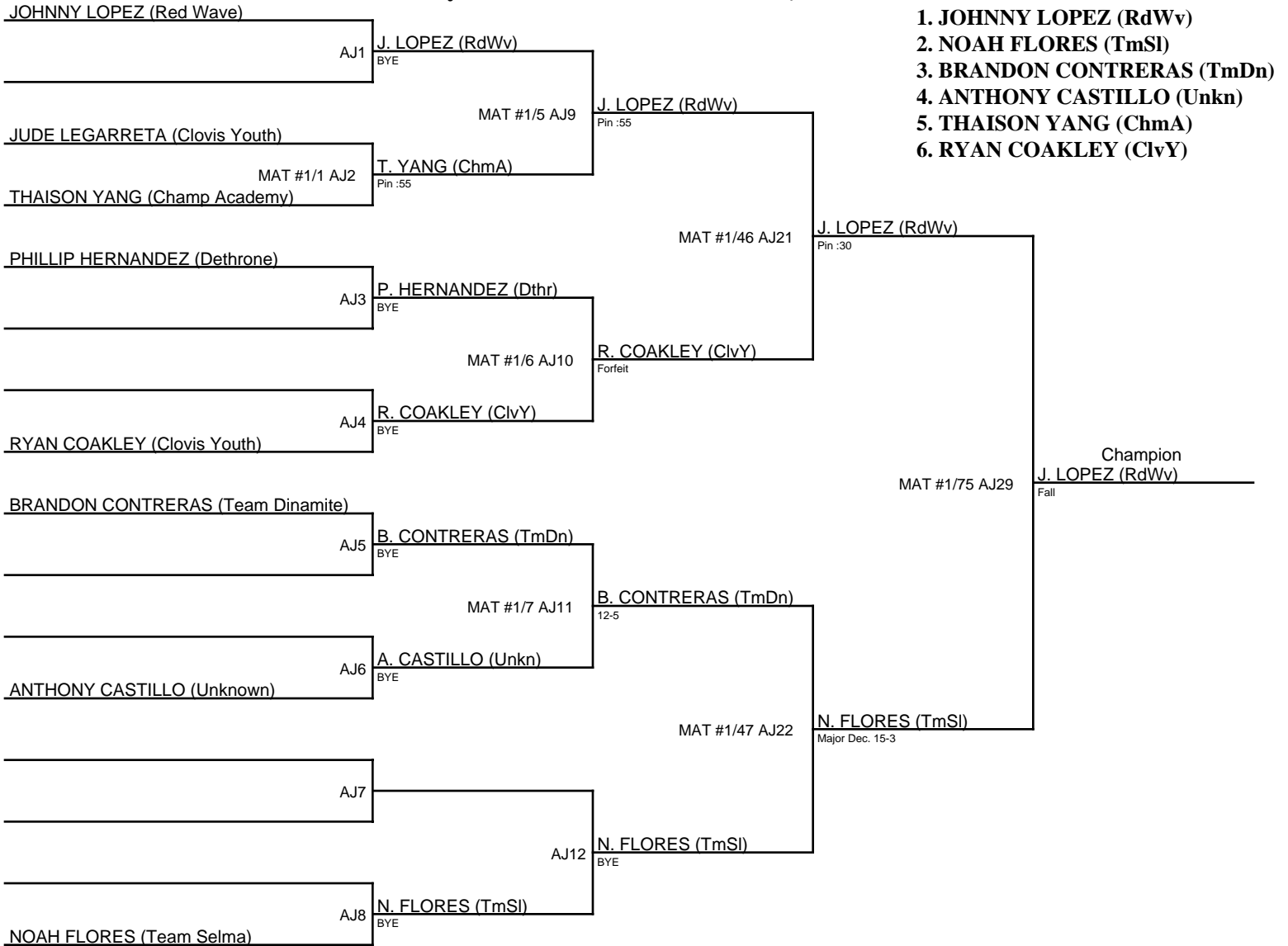

**2019 Central Valley North Road to State / D2 7-8|63**

BULVI GONZALEZ (Tranquillity)

AK1 B. GONZALEZ (Trng)  
BYE

MAT #2/1 AK5 J. RODRIGUEZ (GldB)  
Major Dec. 11-1

1. JACOB RODRIGUEZ (GldB)
2. DEVIN ESQUIBEL (TmDn)
3. SCOTT TINNES (TmCl)
4. BULVI GONZALEZ (Trng)
5. WYATT WALBECK (ClvY)
6. MESSIAH RAYGOZA (ClvY)

JACOB RODRIGUEZ (Golden Boyz)

MAT #2/1 AK2 J. RODRIGUEZ (GldB)  
4-2

SCOTT TINNES (Team Coalinga)

MAT #2/39 AK13 J. RODRIGUEZ (GldB)  
6-0  
Champion

MESSIAH RAYGOZA (Clovis Youth)

MAT #2/2 AK3 D. ESQUIBEL (TmDn)  
Pin

DEVIN ESQUIBEL (Team Dinamite)

MAT #2/2 AK6 D. ESQUIBEL (TmDn)  
Major Dec. 10-1

WYATT WALBECK (Clovis Youth)

AK4 W. WALBECK (ClvY)  
BYE

W. WALBECK (ClvY)  
L:AK6

MAT #2/21 AK9 S. TINNES (TmCl)  
6-0

L:AK1

AK7 S. TINNES (TmCl)  
BYE

SCOTT TINNES (Team Coalinga)

L:AK2

MAT #2/38 AK12 S. TINNES (TmCl)  
12-6  
Third

MESSIAH RAYGOZA (Clovis Youth)

L:AK3

B. GONZALEZ (Trng)  
L:AK5

MAT #2/22 AK10 B. GONZALEZ (Trng)  
Pin

AK8 M. RAYGOZA (ClvY)  
BYE

W. WALBECK (ClvY)  
L:AK9

L:AK4

MAT #2/37 AK11 W. WALBECK (ClvY)  
15-10  
Fifth

M. RAYGOZA (ClvY)  
L:AK10

**2019 Central Valley North Road to State / D2 7-8|68**

JONATHEN ZAMORA JR. (Clovis Youth)

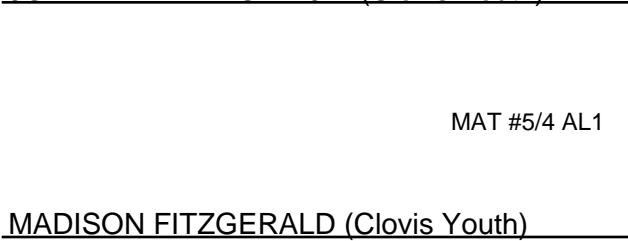

- 1. BENNETT BORBOA (RdWv)
- 2. BENJAMIN MARQUEZ (Dthr)
- 3. MADISON FITZGERALD (CivY)
- 4. JONATHEN ZAMORA JR. (CivY)

BENJAMIN MARQUEZ (Dethrone)

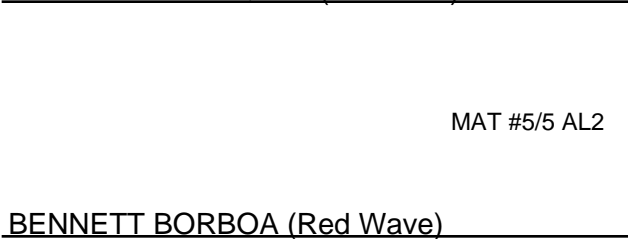

J. ZAMORA JR. (CivY)

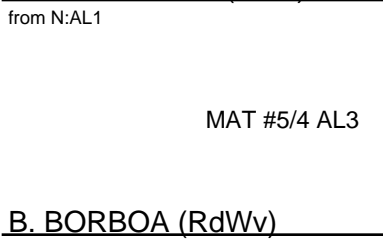

J. ZAMORA JR. (CivY)

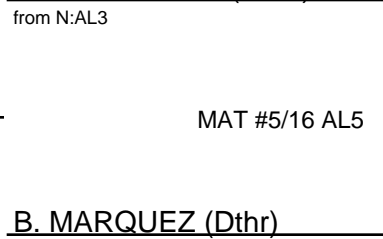

M. FITZGERALD (CivY)

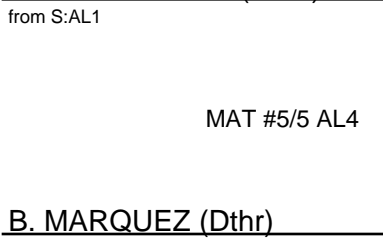

B. BORBOA (RdWv)

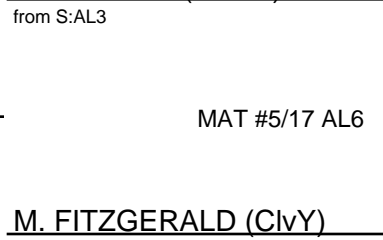

**2019 Central Valley North Road to State / D2 7-8|74**

ETHAN SCHUMACHER (Red Wave)

- 1. BENNETT BORBOA (RdWv)
- 2. ETHAN SCHUMACHER (RdWv)
- 3. AVERY FITZGERALD (CivY)

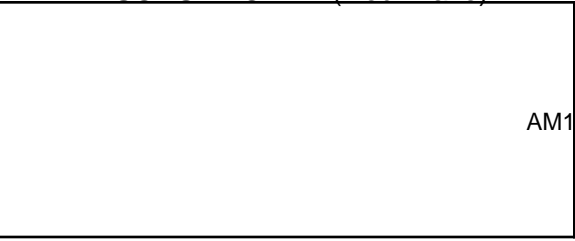

E. SCHUMACHER (RdWv)  
BYE

AVERY FITZGERALD (Clovis Youth)

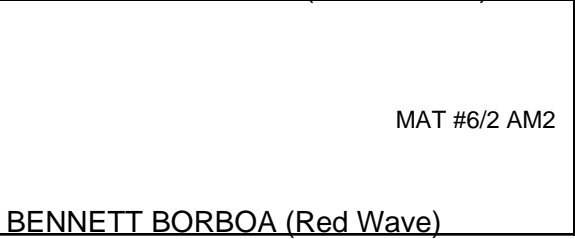

B. BORBOA (RdWv)  
Fall

BENNETT BORBOA (Red Wave)

E. SCHUMACHER (RdWv)

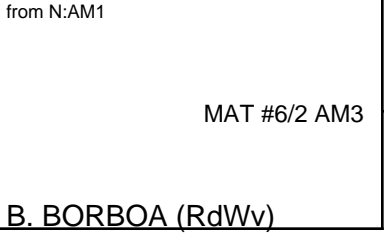

B. BORBOA (RdWv)  
2-0

B. BORBOA (RdWv)  
from S:AM2

E. SCHUMACHER (RdWv)

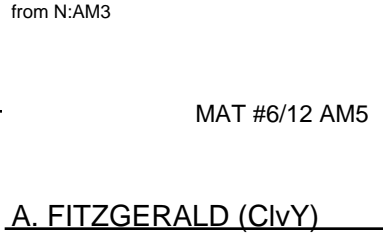

E. SCHUMACHER (RdWv)  
6-0

A. FITZGERALD (CivY)  
from S:AM4

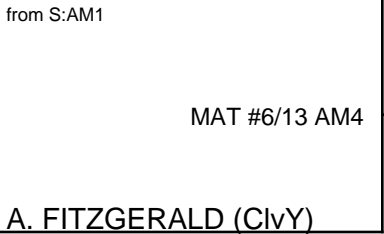

A. FITZGERALD (CivY)  
BYE

A. FITZGERALD (CivY)  
from N:AM2

B. BORBOA (RdWv)

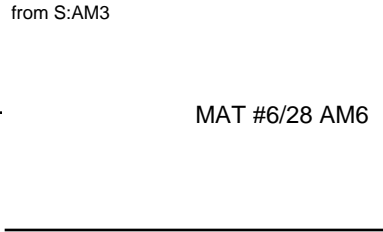

B. BORBOA (RdWv)  
BYE

from N:AM4

2019 Central Valley North Road to State / D2 7-8|84

EVAN MONTALVO (Red Wave)

- 1. EVAN MONTALVO (RdWv)
- 2. TOM COLLUP (TmFr)

MAT #6/3 AN1

E. MONTALVO (RdWv)  
Pin

TOM COLLUP (Team Fearless)

T. COLLUP (TmFr)

from S:AN1

from S:AN2

MAT #6/3 AN2

E. MONTALVO (RdWv)  
Pin

N/R

E. MONTALVO (RdWv)

from N:AN1

from N:AN2

2019 Central Valley North Road to State / D2 7-8|104

BERNARDO YBARRA (Clovis Youth)

1. BERNARDO YBARRA (ClvY)

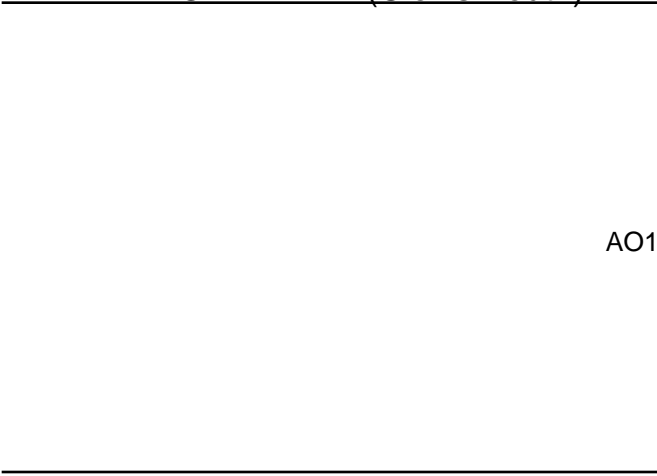

AO1 B. YBARRA (ClvY)  
BYE

from S:AO1

from S:AO2

N/R

N/R

from N:AO1

from N:AO2

**2019 Central Valley North Road to State / D3 9-10|53**

SLATE BAYONA (Red Wave)

- 1. SLATE BAYONA (RdWv)
- 2. MASON MAGDALENO (TmCl)
- 3. JAZLYN LOPEZ (RdWv)

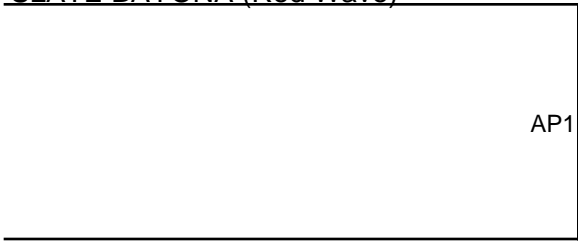

S. BAYONA (RdWv)

JAZLYN LOPEZ (Red Wave)

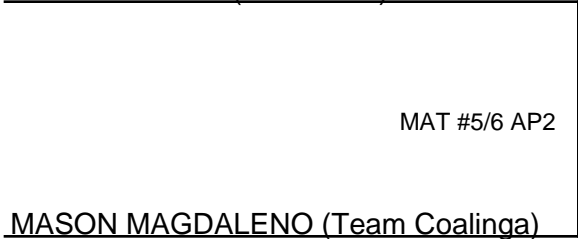

M. MAGDALENO (TmCl)

S. BAYONA (RdWv)

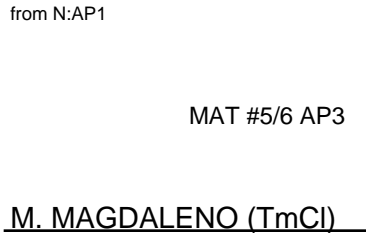

S. BAYONA (RdWv)

M. MAGDALENO (TmCl)

from S:AP2

S. BAYONA (RdWv)

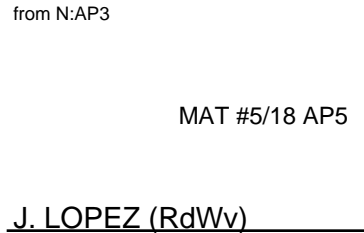

S. BAYONA (RdWv)

J. LOPEZ (RdWv)

from S:AP4

from S:AP1

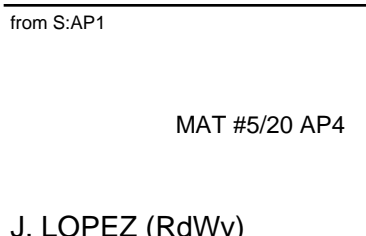

J. LOPEZ (RdWv)

J. LOPEZ (RdWv)

from N:AP2

M. MAGDALENO (TmCl)

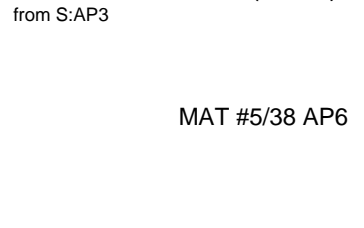

M. MAGDALENO (TmCl)

from N:AP4



**2019 Central Valley North Road to State / D3 9-10|57**

BRAKSTYN HERRERA (Team Dinamite)

AQ1 B. HERRERA (TmDn)  
BYE

1. **THALES SILVA (RdWv)**
2. **XAVIER GARCIA (GldB)**
3. **BRAKSTYN HERRERA (TmDn)**
4. **CALEB CHACON (GldB)**
5. **JJ GREENE (Dthr)**
6. **MICHAEL GARCIA (GldB)**

MAT #3/4 AQ5

T. SILVA (RdWv)  
11-5

THALES SILVA (Red Wave)

MAT #3/4 AQ2 T. SILVA (RdWv)  
Pin

CALEB CHACON (Golden Boyz)

MAT #3/44 AQ13 T. SILVA (RdWv)  
6-1  
Champion

XAVIER GARCIA (Golden Boyz)

MAT #3/5 AQ3 X. GARCIA (GldB)  
Pin

JJ GREENE (Dethrone)

MAT #3/5 AQ6 X. GARCIA (GldB)  
Tech Fall 16-0

AQ4 M. GARCIA (GldB)  
BYE

MICHAEL GARCIA (Golden Boyz)

M. GARCIA (GldB)  
L:AQ6

L:AQ1

MAT #3/25 AQ9

C. CHACON (GldB)  
Pin

AQ7 C. CHACON (GldB)  
BYE

CALEB CHACON (Golden Boyz)

L:AQ2

MAT #3/43 AQ12 B. HERRERA (TmDn)  
Fall  
Third

JJ GREENE (Dethrone)

L:AQ3

B. HERRERA (TmDn)  
L:AQ5

MAT #3/26 AQ10

B. HERRERA (TmDn)  
Pin

AQ8 JJ GREENE (Dthr)  
BYE

L:AQ4

M. GARCIA (GldB)  
L:AQ9

MAT #3/42 AQ11 JJ GREENE (Dthr)  
5-0  
Fifth

JJ GREENE (Dthr)  
L:AQ10

**2019 Central Valley North Road to State / D3 9-10|61**

ISAAC RYAN (Team Fearless)

MAT #4/1 AR1

I. ARIAS (ChmA)  
3-1

IVAN ARIAS (Champ Academy)

1. EVAN CAVAZOS (TmSI)
2. ROMAN LOPEZ (Rghn)
3. IVAN ARIAS (ChmA)
4. DOMINIK AGUERRALDE (TmCI)
5. THIAGO SILVA (RdWv)
6. COLIN COAKLEY (CivY)

MAT #4/6 AR5

E. CAVAZOS (TmSI)  
7-0

COLIN COAKLEY (Clovis Youth)

MAT #4/2 AR2

E. CAVAZOS (TmSI)  
4-0

EVAN CAVAZOS (Team Selma)

MAT #4/45 AR13

Champion  
E. CAVAZOS (TmSI)  
Fall

ROMAN LOPEZ (Roughnecks)

MAT #4/3 AR3

R. LOPEZ (Rghn)  
Fall

THIAGO SILVA (Red Wave)

MAT #4/7 AR6

R. LOPEZ (Rghn)  
Pin

AR4

D. AGUERRALDE (TmCI)  
BYE

DOMINIK AGUERRALDE (Team Coalinga)

D. AGUERRALDE (TmCI)  
L:AR6

ISAAC RYAN (Team Fearless)

L:AR1

MAT #4/8 AR7

C. COAKLEY (CivY)  
4-0

COLIN COAKLEY (Clovis Youth)

L:AR2

MAT #4/25 AR9

D. AGUERRALDE (TmCI)  
3-2

MAT #4/44 AR12

Third  
I. ARIAS (ChmA)  
Pin

THIAGO SILVA (Red Wave)

L:AR3

I. ARIAS (ChmA)  
L:AR5

MAT #4/26 AR10

I. ARIAS (ChmA)  
17-2

AR8

T. SILVA (RdWv)  
BYE

L:AR4

C. COAKLEY (CivY)  
L:AR9

MAT #4/43 AR11

Fifth  
T. SILVA (RdWv)  
6-0

T. SILVA (RdWv)  
L:AR10

**2019 Central Valley North Road to State / D3 9-10|64**

URIEL CALDERON (Team Dinamite)

- 1. JACOB CELIS (TmCl)
- 2. CHASE BOOZER (TmSl)
- 3. URIEL CALDERON (TmDn)
- 4. JOHN QUINTOA (Trcy)
- 5. KOBE NEGRETE (TIYG)

AS1

U. CALDERON (TmDn)  
BYE

MAT #1/8 AS5

C. BOOZER (TmSl)  
Pin :30

JOHN QUINTOA (Tracy)

MAT #1/1 AS2

C. BOOZER (TmSl)  
Forfeit

CHASE BOOZER (Team Selma)

MAT #1/52 AS13  
Champion  
J. CELIS (TmCl)  
9-3

KOBE NEGRETE (Tulare Young Guns)

AS3

K. NEGRETE (TIYG)  
BYE

MAT #1/9 AS6

J. CELIS (TmCl)  
Forfeit

JACOB CELIS (Team Coalinga)

AS4

J. CELIS (TmCl)  
BYE

K. NEGRETE (TIYG)

L:AS6

MAT #1/30 AS9

J. QUINTOA (Trcy)  
Forfeit

L:AS1

AS7

J. QUINTOA (Trcy)  
BYE

JOHN QUINTOA (Tracy)

L:AS2

MAT #1/51 AS12  
Third  
U. CALDERON (TmDn)  
Forfeit

U. CALDERON (TmDn)

L:AS5

AS10

U. CALDERON (TmDn)  
BYE

L:AS3

AS8

K. NEGRETE (TIYG)

L:AS9

MAT #1/50 AS11  
Fifth  
K. NEGRETE (TIYG)  
BYE

L:AS4

L:AS10

**2019 Central Valley North Road to State / D3 9-10|67**

JAYDEN OLIVAS (Team Fearless)

- 1. PAUL RUIZ (RdWv)
- 2. ASHTON BESMER (ChmA)
- 3. TROY RUIZ-2 (Pwr)
- 4. LUIS MOLINA (Rghn)
- 5. JAYDEN OLIVAS (TmFr)
- 6. FADHL HUSSEIN (Dthr)

AT1  
BYE

J. OLIVAS (TmFr)

MAT #2/3 AT5

P. RUIZ (RdWv)

Pin

PAUL RUIZ (Red Wave)

MAT #2/3 AT2

P. RUIZ (RdWv)

Tech Fall 19-4

LUIS MOLINA (Roughnecks)

Champion

MAT #2/42 AT13

P. RUIZ (RdWv)

11-2

ASHTON BESMER (Champ Academy)

MAT #2/4 AT3

A. BESMER (ChmA)

7-1

TROY RUIZ-2 (Power)

MAT #2/4 AT6

A. BESMER (ChmA)

Pin

FADHL HUSSEIN (Dethrone)

AT4

F. HUSSEIN (Dthr)

BYE

F. HUSSEIN (Dthr)

L:AT6

MAT #2/23 AT9

L. MOLINA (Rghn)

Pin

L:AT1

AT7

L. MOLINA (Rghn)

BYE

Third

LUIS MOLINA (Roughnecks)

L:AT2

MAT #2/41 AT12

T. RUIZ-2 (Pwr)

14-0

TROY RUIZ-2 (Power)

L:AT3

J. OLIVAS (TmFr)

L:AT5

MAT #2/24 AT10

T. RUIZ-2 (Pwr)

Major Dec. 10-0

AT8

T. RUIZ-2 (Pwr)

BYE

F. HUSSEIN (Dthr)

L:AT9

Fifth

L:AT4

MAT #2/40 AT11

J. OLIVAS (TmFr)

Fall

J. OLIVAS (TmFr)

L:AT10

**2019 Central Valley North Road to State / D3 9-10/70**

LOGAN VOGT (Golden Boyz)

AU1  
BYE

L. VOGT (GldB)

BYE

1. **BLAKE WOODWARD (RdWv)**
2. **CHRISTOPHER ARREOLA (TmDn)**
3. **MANUEL GUTIERREZ (TmSI)**
4. **LOGAN VOGT (GldB)**
5. **JONATHAN VASQUEZ (Frbg)**

BLAKE WOODWARD (Red Wave)

MAT #2/5 AU2  
CHRISTOPHER ARREOLA (Team Dinamite)

MAT #2/5 AU2

B. WOODWARD (RdWv)

Pin

JONATHAN VASQUEZ (Firebaugh)

MAT #2/6 AU3  
MANUEL GUTIERREZ (Team Selma)

MAT #2/6 AU3

M. GUTIERREZ (TmSI)

Pin

L. VOGT (GldB)

from N:AU1

MAT #2/5 AU4  
C. ARREOLA (TmDn)

from S:AU2

C. ARREOLA (TmDn)

Major Dec. 12-0

L. VOGT (GldB)

from N:AU4

MAT #2/25 AU7  
M. GUTIERREZ (TmSI)

from S:AU5

M. GUTIERREZ (TmSI)

7-0

from S:AU1

MAT #2/25 AU5  
M. GUTIERREZ (TmSI)

from S:AU3

M. GUTIERREZ (TmSI)

BYE

C. ARREOLA (TmDn)

from S:AU4

MAT #2/26 AU8  
J. VASQUEZ (Frbg)

from S:AU6

C. ARREOLA (TmDn)

Tech Fall 16-0

B. WOODWARD (RdWv)

from N:AU2

MAT #2/6 AU6  
J. VASQUEZ (Frbg)

from N:AU3

B. WOODWARD (RdWv)

Pin

from N:AU5

MAT #2/47 AU9  
B. WOODWARD (RdWv)

from N:AU6

B. WOODWARD (RdWv)

BYE

L. VOGT (GldB)

from N:AU7

MAT #2/43 AU10  
J. VASQUEZ (Frbg)

from S:AU8

L. VOGT (GldB)

Major Dec. 14-0

L. VOGT (GldB)

from N:AU10

MAT #2/59 AU13  
B. WOODWARD (RdWv)

from S:AU11

B. WOODWARD (RdWv)

Pin

M. GUTIERREZ (TmSI)

from S:AU7

MAT #2/44 AU11  
B. WOODWARD (RdWv)

from S:AU9

B. WOODWARD (RdWv)

Major Dec. 14-1

J. VASQUEZ (Frbg)

from S:AU10

MAT #2/84 AU14

from S:AU12

J. VASQUEZ (Frbg)

BYE

C. ARREOLA (TmDn)

from N:AU8

MAT #2/67 AU12

from N:AU9

C. ARREOLA (TmDn)

BYE

M. GUTIERREZ (TmSI)

from N:AU11

MAT #2/60 AU15  
C. ARREOLA (TmDn)

from N:AU12

C. ARREOLA (TmDn)

Pin

2019 Central Valley North Road to State / D3 9-10/75

HAYLEIGH NODAL (Golden Boyz)

AV1

H. NODAL (GldB)

BYE

1. CARLO CONTINO (Dthr)
2. WYATT SMITH (CivY)
3. MOSES QUEVEDO (TmDn)
4. JONAH PULIDO (Rghn)
5. HAYLEIGH NODAL (GldB)

JONAH PULIDO (Roughnecks)

MAT #3/6 AV2

MOSES QUEVEDO (Team Dinamite)

M. QUEVEDO (TmDn)

Forfeit

WYATT SMITH (Clovis Youth)

MAT #3/7 AV3

CARLO CONTINO (Dethrone)

C. CONTINO (Dthr)

Fall

H. NODAL (GldB)

from N:AV1

MAT #3/6 AV4

M. QUEVEDO (TmDn)

from S:AV2

M. QUEVEDO (TmDn)

Tech Fall 18-3

H. NODAL (GldB)

from N:AV4

MAT #3/27 AV7

C. CONTINO (Dthr)

from S:AV5

C. CONTINO (Dthr)

Forfeit

from S:AV1

MAT #3/28 AV5

C. CONTINO (Dthr)

from S:AV3

C. CONTINO (Dthr)

BYE

M. QUEVEDO (TmDn)

from S:AV4

MAT #3/28 AV8

W. SMITH (CivY)

from S:AV6

W. SMITH (CivY)

5-3

J. PULIDO (Rghn)

from N:AV2

MAT #3/7 AV6

W. SMITH (CivY)

from N:AV3

W. SMITH (CivY)

Forfeit

from N:AV5

MAT #3/51 AV9

J. PULIDO (Rghn)

from N:AV6

J. PULIDO (Rghn)

BYE

H. NODAL (GldB)

from N:AV7

MAT #3/45 AV10

W. SMITH (CivY)

from S:AV8

W. SMITH (CivY)

Forfeit

H. NODAL (GldB)

from N:AV10

MAT #3/61 AV13

J. PULIDO (Rghn)

from S:AV11

J. PULIDO (Rghn)

Forfeit

C. CONTINO (Dthr)

from S:AV7

MAT #3/46 AV11

J. PULIDO (Rghn)

from S:AV9

C. CONTINO (Dthr)

Forfeit

W. SMITH (CivY)

from S:AV10

MAT #3/88 AV14

W. SMITH (CivY)

from S:AV12

W. SMITH (CivY)

BYE

M. QUEVEDO (TmDn)

from N:AV8

MAT #3/71 AV12

M. QUEVEDO (TmDn)

from N:AV9

M. QUEVEDO (TmDn)

BYE

C. CONTINO (Dthr)

from N:AV11

MAT #3/62 AV15

M. QUEVEDO (TmDn)

from N:AV12

C. CONTINO (Dthr)

Tech Fall 15-0

**2019 Central Valley North Road to State / D3 9-10|80**

WYATT LEWIS (Red Wave)

- 1. WYATT LEWIS (RdWv)
- 2. GAVIN TRUJILLO (RdWv)
- 3. DAWSON GAHAN (DrkH)

AW1  
BYE  
W. LEWIS (RdWv)

GAVIN TRUJILLO (Red Wave)

MAT #6/4 AW2  
11-2  
G. TRUJILLO (RdWv)

DAWSON GAHAN (Dark Horse)

W. LEWIS (RdWv)

from N:AW1

MAT #6/4 AW3

Fall  
W. LEWIS (RdWv)

D. GAHAN (DrkH)

from S:AW2

W. LEWIS (RdWv)

from N:AW3

MAT #6/14 AW5

Fall  
W. LEWIS (RdWv)

G. TRUJILLO (RdWv)

from S:AW4

from S:AW1

MAT #6/16 AW4

BYE  
G. TRUJILLO (RdWv)

G. TRUJILLO (RdWv)

from N:AW2

D. GAHAN (DrkH)

from S:AW3

MAT #6/31 AW6

BYE  
D. GAHAN (DrkH)

from N:AW4

**2019 Central Valley North Road to State / D3 9-10|85**

NASH FISHER (Red Wave)

1. DIEGO MONTALVO (RdWv)
2. NASH FISHER (RdWv)
3. JULIAN ORNELAS (TmDn)
4. JAXON DELGADO (ClvY)
5. GAVIN TRUJILLO (RdWv)
6. DOMINIC TAFOYA (GldB)

AX1

N. FISHER (RdWv)

BYE

MAT #1/10 AX5

N. FISHER (RdWv)

Forfeit

DOMINIC TAFOYA (Golden Boyz)

MAT #1/11 AX2

D. TAFOYA (GldB)

10-4

GAVIN TRUJILLO (Red Wave)

MAT #1/55 AX13

Champion  
D. MONTALVO (RdWv)

Pin :37

JAXON DELGADO (Clovis Youth)

MAT #1/12 AX3

J. ORNELAS (TmDn)

5-2

JULIAN ORNELAS (Team Dinamite)

MAT #1/11 AX6

D. MONTALVO (RdWv)

Pin :35

DIEGO MONTALVO (Red Wave)

MAT #1/13 AX4

D. MONTALVO (RdWv)

Pin 1:35

DYLAN TIRAPELLE (Clovis Youth)

J. ORNELAS (TmDn)

L:AX6

L:AX1

MAT #1/31 AX9

J. ORNELAS (TmDn)

Forfeit

AX7

G. TRUJILLO (RdWv)

BYE

GAVIN TRUJILLO (Red Wave)

L:AX2

MAT #1/54 AX12

Third  
J. ORNELAS (TmDn)

Fall

JAXON DELGADO (Clovis Youth)

L:AX3

D. TAFOYA (GldB)

L:AX5

MAT #1/32 AX10

J. DELGADO (ClvY)

Forfeit

MAT #1/12 AX8

J. DELGADO (ClvY)

Pin 2:22

DYLAN TIRAPELLE (Clovis Youth)

L:AX4

G. TRUJILLO (RdWv)

L:AX9

MAT #1/53 AX11

Fifth  
G. TRUJILLO (RdWv)

Forfeit

D. TAFOYA (GldB)

L:AX10



**2019 Central Valley North Road to State / D3 9-10|97**

ELIJAH ORNELAS (Dethrone)

MAT #2/7 AY1

JAXSON DELGADO (Clovis Youth)

E. ORNELAS (Dthr)  
7-2

MAT #2/7 AY5

NICHOLAS YAMAS (Team Coalinga)

MAT #2/8 AY2

JULIANA ALVAREZ (Team Selma)

N. YAMAS (TmCl)  
Pin

N. YAMAS (TmCl)  
Pin

MAT #2/47 AY13

Champion  
N. YAMAS (TmCl)  
Major Dec. 11-1

RAIF SMITH (Clovis Youth)

MAT #2/9 AY3

DOMINIC TAFOYA (Champ Academy)

D. TAFOYA (ChmA)  
Pin

MAT #2/8 AY6

AIDEN STEWART (Clovis Youth)

MAT #2/10 AY4

LEILANI LEMUS (Red Wave)

D. TAFOYA (ChmA)  
5-4

L. LEMUS (RdWv)  
Pin

L. LEMUS (RdWv)  
L:AY6

JAXSON DELGADO (Clovis Youth)

MAT #2/9 AY7

JULIANA ALVAREZ (Team Selma)

J. DELGADO (CivY)  
4-1

MAT #2/27 AY9

RAIF SMITH (Clovis Youth)

MAT #2/10 AY8

AIDEN STEWART (Clovis Youth)

E. ORNELAS (Dthr)  
L:AY5

MAT #2/28 AY10

R. SMITH (CivY)  
Pin

L. LEMUS (RdWv)  
Pin

R. SMITH (CivY)  
9-4

J. DELGADO (CivY)  
L:AY9

E. ORNELAS (Dthr)  
L:AY10

MAT #2/46 AY12

Third  
L. LEMUS (RdWv)  
9-3

MAT #2/45 AY11

Fifth  
J. DELGADO (CivY)  
Injury Def.

1. NICHOLAS YAMAS (TmCl)
2. DOMINIC TAFOYA (ChmA)
3. LEILANI LEMUS (RdWv)
4. RAIF SMITH (CivY)
5. JAXSON DELGADO (CivY)
6. ELIJAH ORNELAS (Dthr)

**2019 Central Valley North Road to State / D3 9-10|128**

SAMUEL DE LA TORRE (Unaffiliated)

MAT #6/5 AZ1

S. DE LA TORRE (Unff)

3-2

ANDREW ARROYO (Team Dinamite)

1. SAMUEL DE LA TORRE (Unff)
2. ANDREW ARROYO (TmDn)
3. LEONIDUS CHHAV (ChmA)

AZ2

L. CHHAV (ChmA)

BYE

LEONIDUS CHHAV (Champ Academy)

S. DE LA TORRE (Unff)

from N:AZ1

MAT #6/5 AZ3

S. DE LA TORRE (Unff)

Pin

L. CHHAV (ChmA)

from S:AZ2

S. DE LA TORRE (Unff)

from N:AZ3

MAT #6/32 AZ5

S. DE LA TORRE (Unff)

BYE

from S:AZ4

A. ARROYO (TmDn)

from S:AZ1

MAT #6/18 AZ4

A. ARROYO (TmDn)

BYE

from N:AZ2

L. CHHAV (ChmA)

from S:AZ3

MAT #6/15 AZ6

A. ARROYO (TmDn)

Fall

A. ARROYO (TmDn)

from N:AZ4

**2019 Central Valley North Road to State / D4 11-12|61**

ANTHONY COELHO IV (Dethrone)

- 1. ANTHONY COELHO IV (Dthr)
- 2. ANTHONY GARZA (CivY)

MAT #5/7 BA1

A. COELHO IV (Dthr)

8-5

ANTHONY GARZA (Clovis Youth)

A. GARZA (CivY)

from S:BA1

from S:BA2

MAT #5/7 BA2

A. COELHO IV (Dthr)

4-0

N/R

A. COELHO IV (Dthr)

from N:BA1

from N:BA2

2019 Central Valley North Road to State / D4 11-12|65

- 1. THUNDER LEWIS (RdWv)
- 2. PARIS RUIZ-2 (Pwr)
- 3. CARLOS MELGOZA (TmSl)

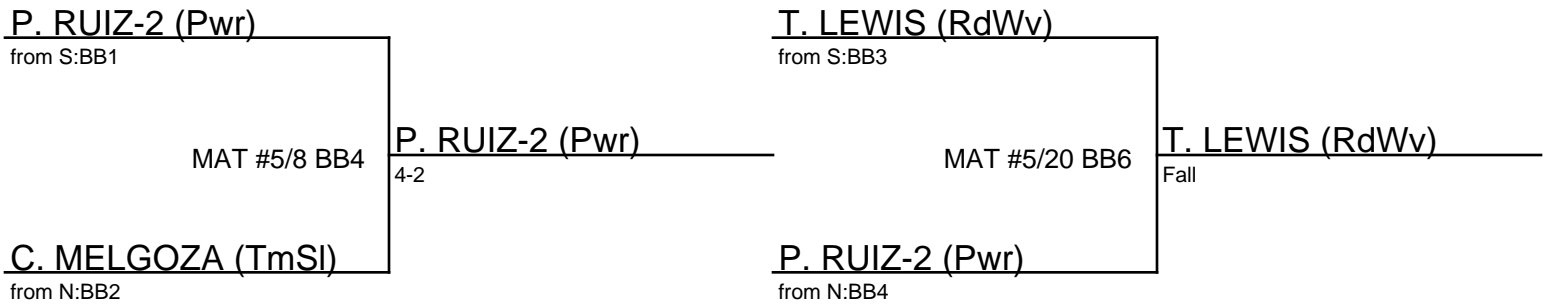
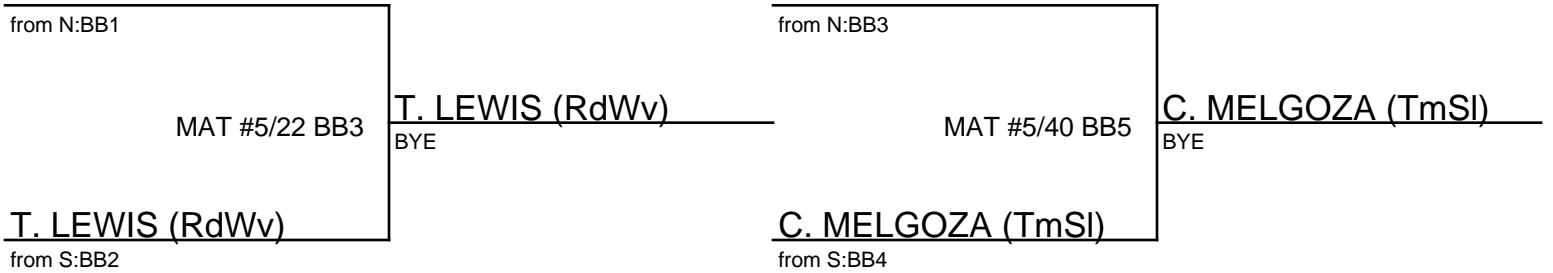
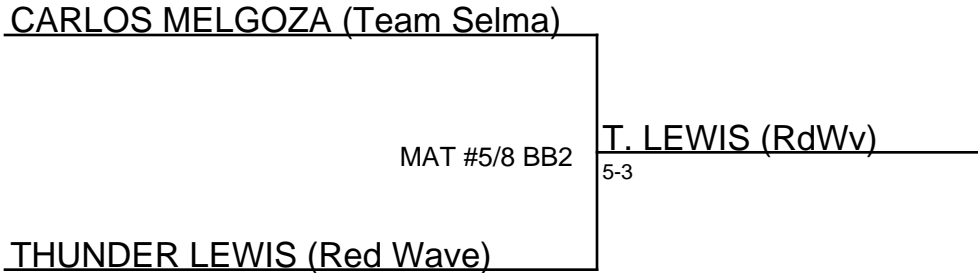
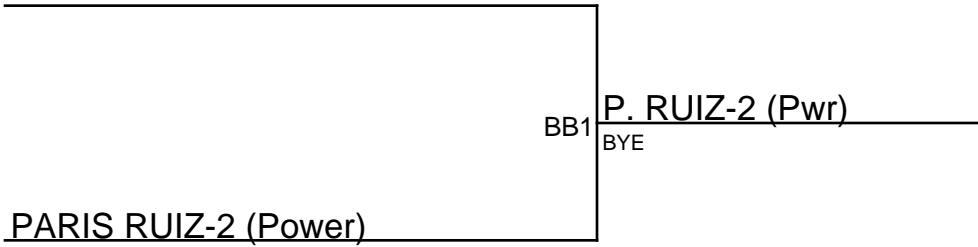

**2019 Central Valley North Road to State / D4 11-12|69**

ETHAN LARSEN (Minarets)

BC1  
E. LARSEN (Mnrt)  
BYE

1. KEEGAN HERTEL (DrkH)
2. ROCCO PAVONE (Dthr)
3. QUINTON HULL (GldB)
4. DAVID CHACON (RdWv)
5. JILLIAN WELLS (Dthr)
6. ETHAN LARSEN (Mnrt)

KEEGAN HERTEL (Dark Horse)

MAT #3/8 BC2  
K. HERTEL (DrkH)  
7-0

MAT #3/8 BC5  
K. HERTEL (DrkH)  
Tech Fall 17-0

QUINTON HULL (Golden Boyz)

MAT #3/49 BC13  
Champion  
K. HERTEL (DrkH)  
6-0

ROCCO PAVONE (Dethrone)

MAT #3/9 BC3  
R. PAVONE (Dthr)  
8-3

ROCCO CUTTONE (Unaffiliated)

MAT #3/9 BC6  
R. PAVONE (Dthr)  
2-0

DAVID CHACON (Red Wave)

MAT #3/10 BC4  
J. WELLS (Dthr)  
11-4

JILLIAN WELLS (Dethrone)

J. WELLS (Dthr)  
L:BC6

L:BC1

BC7  
MAT #3/29 BC9  
Q. HULL (GldB)  
BYE

Q. HULL (GldB)  
2-0

QUINTON HULL (Golden Boyz)

MAT #3/48 BC12  
Third  
Q. HULL (GldB)  
6-2

L:BC2

E. LARSEN (Mnrt)  
L:BC5

ROCCO CUTTONE (Unaffiliated)

MAT #3/30 BC10  
D. CHACON (RdWv)  
Fall

D. CHACON (RdWv)  
13-7

L:BC3

MAT #3/10 BC8  
D. CHACON (RdWv)

DAVID CHACON (Red Wave)

J. WELLS (Dthr)  
L:BC9

L:BC4

MAT #3/47 BC11  
Fifth  
J. WELLS (Dthr)  
Major Dec. 10-2

E. LARSEN (Mnrt)  
L:BC10

## 2019 Central Valley North Road to State / D4 11-12/73

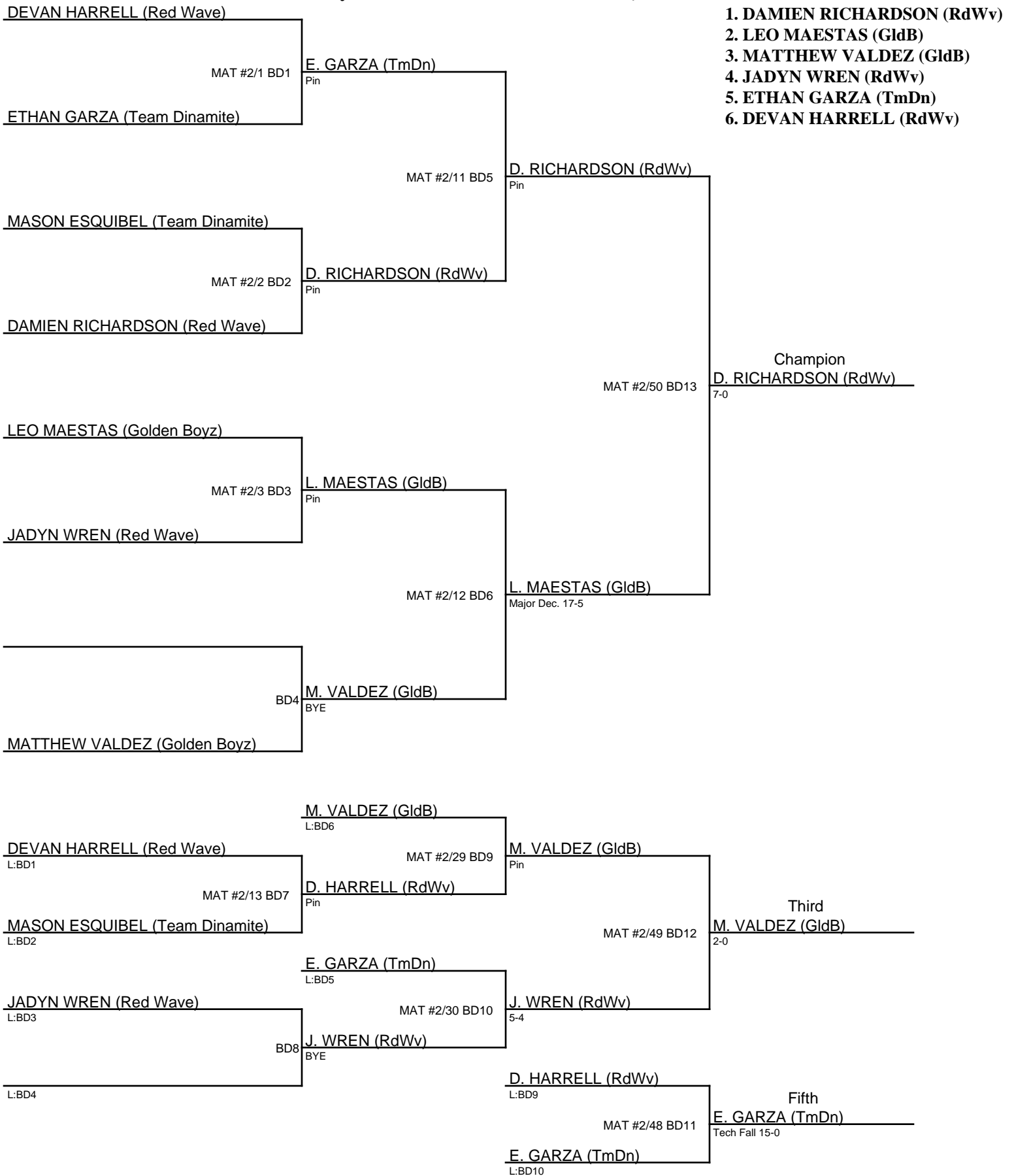

## 2019 Central Valley North Road to State / D4 11-12|77

JEFF LOPEZ (Champ Academy)

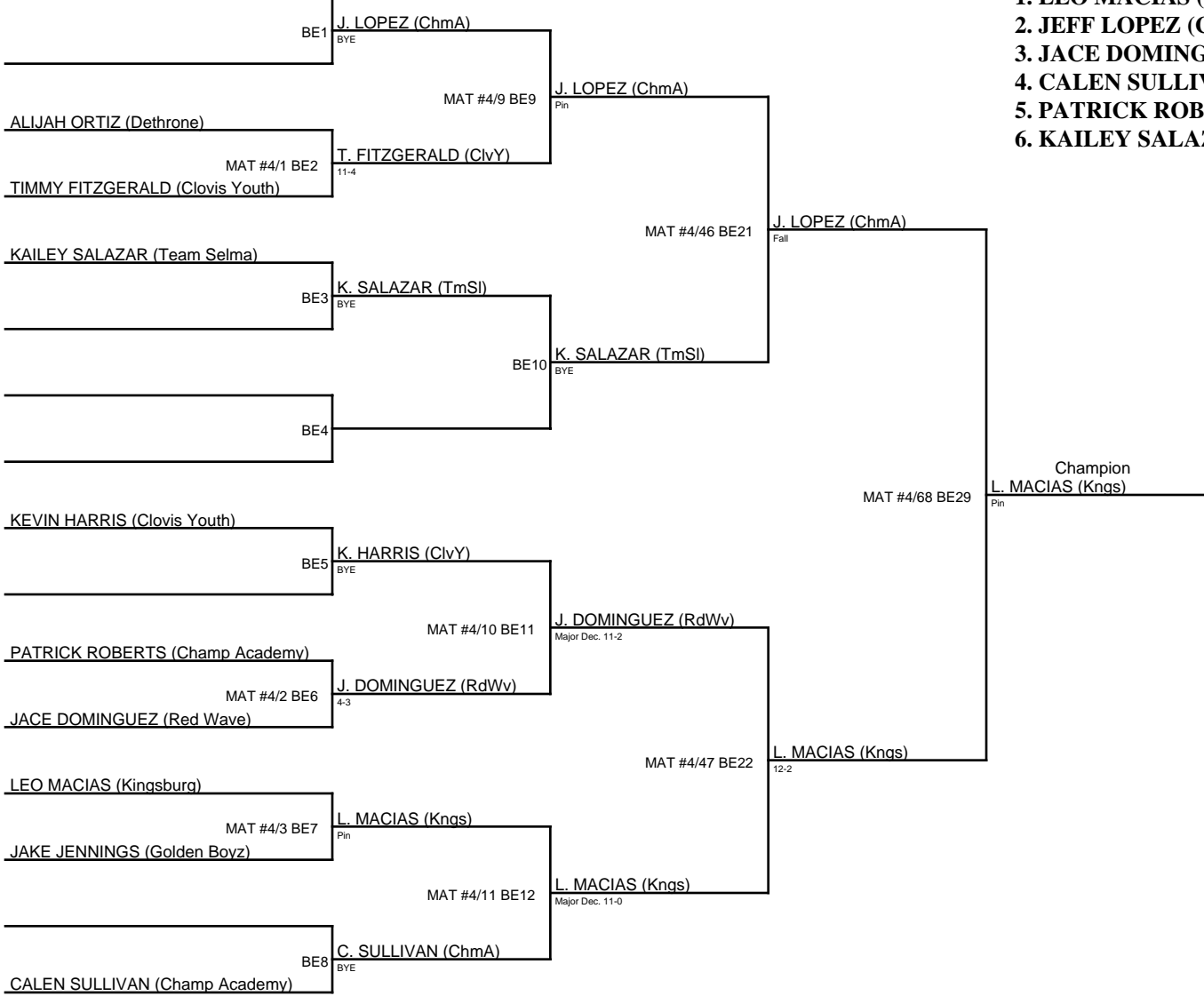

1. LEO MACIAS (Kngs)
2. JEFF LOPEZ (ChmA)
3. JACE DOMINGUEZ (RdWv)
4. CALEN SULLIVAN (ChmA)
5. PATRICK ROBERTS (ChmA)
6. KAILEY SALAZAR (TmSI)

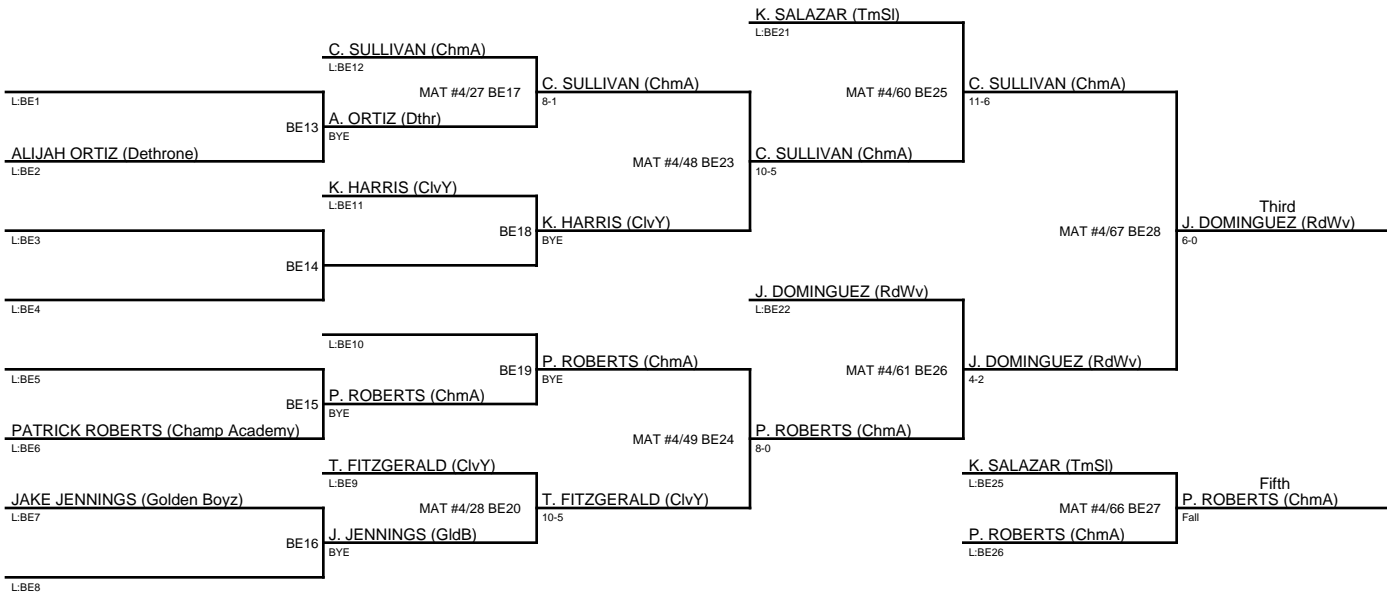

**2019 Central Valley North Road to State / D4 11-12|81**

ARMAN DHAMI (Team Dinamite)

MAT #3/11 BF1

LEONARD ASHLEY (Red Wave)

L. ASHLEY (RdWv)  
Pin

MAT #3/11 BF5

JORDAN HERRERA (Champ Academy)

MAT #3/12 BF2

CALEB RIVAS (Kingsburg)

C. RIVAS (Kngs)  
Major Dec. 21-2

L. ASHLEY (RdWv)  
Pin

MAT #3/52 BF13

BENJAMIN ALVARADO (Team Fearless)

MAT #3/13 BF3

JORDAN YBARRA (Clovis Youth)

J. YBARRA (CivY)  
10-4

MAT #3/12 BF6

JACE DOMINGUEZ (Red Wave)

MAT #3/14 BF4

RAYMOND RIVERA (Clovis Youth)

J. DOMINGUEZ (RdWv)  
Tech Fall 18-2

J. DOMINGUEZ (RdWv)  
9-2

Champion  
L. ASHLEY (RdWv)  
Major Dec. 16-1

J. YBARRA (CivY)  
L:BF6

ARMAN DHAMI (Team Dinamite)

L:BF1

MAT #3/13 BF7

JORDAN HERRERA (Champ Academy)

L:BF2

MAT #3/31 BF9

A. DHAMI (TmDn)  
Major Dec. 15-2

A. DHAMI (TmDn)  
Tech Fall 16-11

MAT #3/51 BF12

Third  
C. RIVAS (Kngs)  
Major Dec. 9-0

C. RIVAS (Kngs)  
L:BF5

BENJAMIN ALVARADO (Team Fearless)

L:BF3

MAT #3/14 BF8

RAYMOND RIVERA (Clovis Youth)

L:BF4

MAT #3/32 BF10

R. RIVERA (CivY)  
Pin

C. RIVAS (Kngs)  
Pin

J. YBARRA (CivY)  
L:BF9

MAT #3/50 BF11

Fifth  
R. RIVERA (CivY)  
16-5

R. RIVERA (CivY)  
L:BF10

1. LEONARD ASHLEY (RdWv)
2. JACE DOMINGUEZ (RdWv)
3. CALEB RIVAS (Kngs)
4. ARMAN DHAMI (TmDn)
5. RAYMOND RIVERA (CivY)
6. JORDAN YBARRA (CivY)



## 2019 Central Valley North Road to State / D4 11-12|86

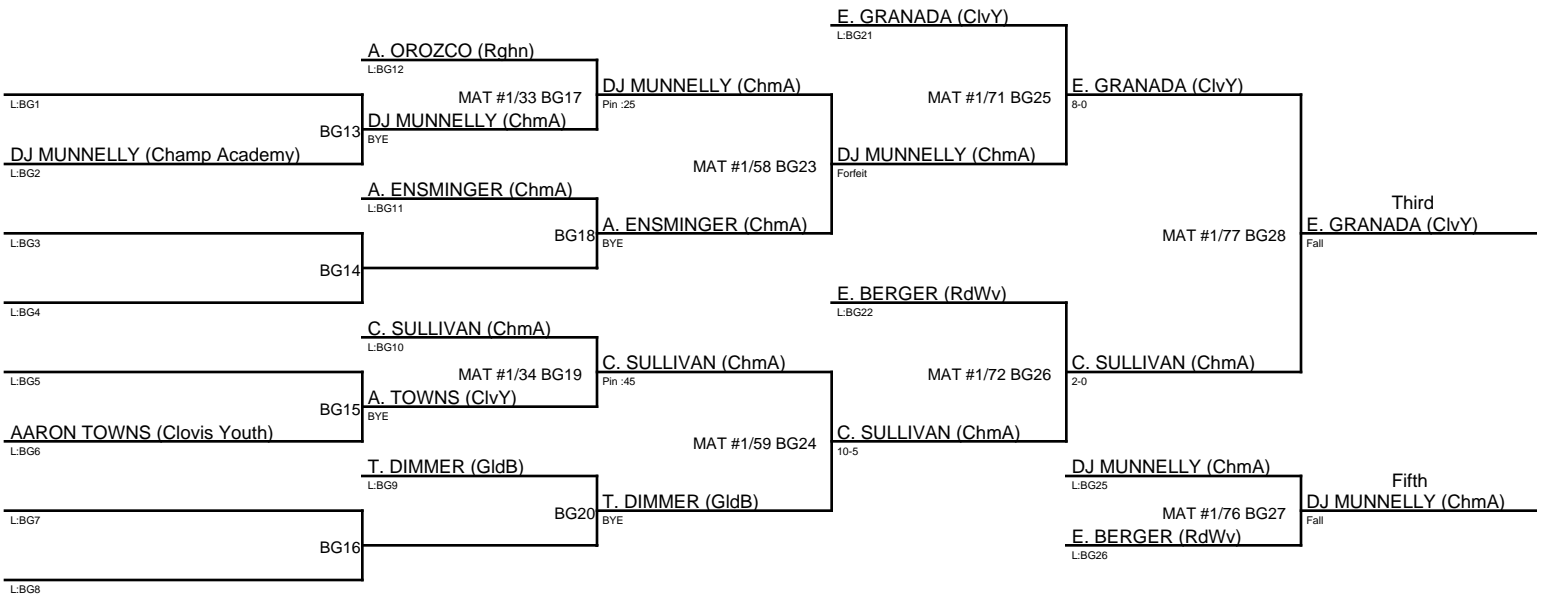
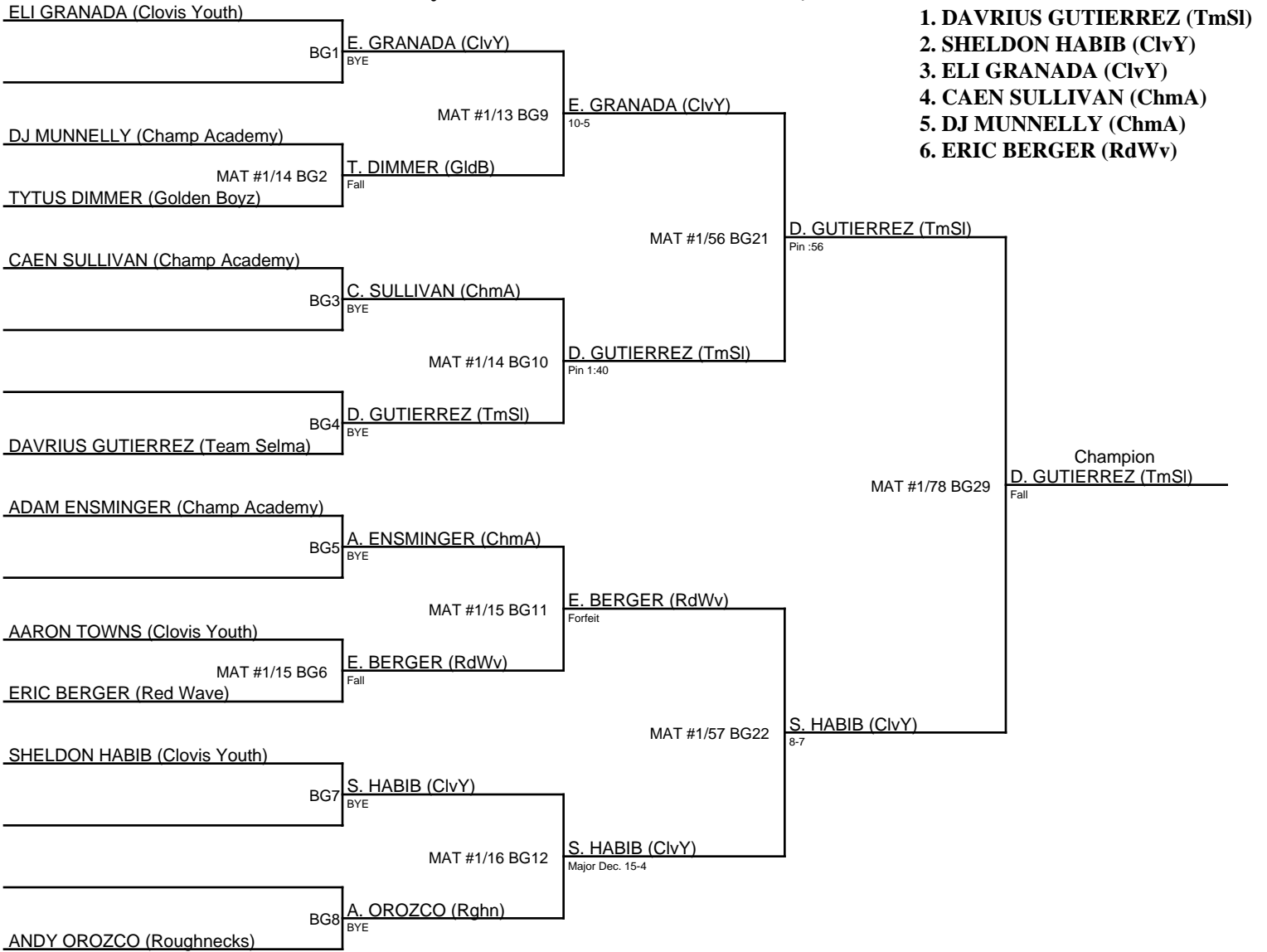

**2019 Central Valley North Road to State / D4 11-12|90**

CONNOR GAHAN (Dark Horse)

BH1  
BYE

C. GAHAN (DrkH)

1. LEO CONTINO (Dthr)
2. MAX DEL BOSQUE (TmSI)
3. MARK DEL BOSQUE (TmSI)
4. CONNOR GAHAN (DrkH)
5. LAILA REYES (TmSI)

LEO CONTINO (Dethrone)

MAT #4/11 BH2  
MAX DEL BOSQUE (Team Selma)

L. CONTINO (Dthr)  
6-2

LAILA REYES (Team Selma)

MAT #4/12 BH3  
MARK DEL BOSQUE (Team Selma)

M. D. BOSQUE (TmSI)  
Pin

C. GAHAN (DrkH)

from N:BH1  
MAT #4/12 BH4  
M. D. BOSQUE (TmSI)  
from S:BH2

M. D. BOSQUE (TmSI)  
Major Dec. 8-0

C. GAHAN (DrkH)

from N:BH4  
MAT #4/29 BH7  
M. D. BOSQUE (TmSI)  
from S:BH5

M. D. BOSQUE (TmSI)  
Major Dec. 10-0

from S:BH1

MAT #4/32 BH5  
M. D. BOSQUE (TmSI)  
from S:BH3

M. D. BOSQUE (TmSI)  
BYE

M. D. BOSQUE (TmSI)

from S:BH4  
MAT #4/30 BH8  
L. REYES (TmSI)  
from S:BH6

M. D. BOSQUE (TmSI)  
Pin

L. CONTINO (Dthr)

from N:BH2  
MAT #4/13 BH6  
L. REYES (TmSI)  
from N:BH3

L. CONTINO (Dthr)  
Pin

from N:BH5  
MAT #4/53 BH9  
L. CONTINO (Dthr)  
from N:BH6

L. CONTINO (Dthr)  
BYE

C. GAHAN (DrkH)

from N:BH7  
MAT #4/50 BH10  
L. REYES (TmSI)  
from S:BH8

C. GAHAN (DrkH)  
Pin

C. GAHAN (DrkH)

from N:BH10  
MAT #4/62 BH13  
L. CONTINO (Dthr)  
from S:BH11

L. CONTINO (Dthr)  
Pin

M. D. BOSQUE (TmSI)

from S:BH7  
MAT #4/51 BH11  
L. CONTINO (Dthr)  
from S:BH9

L. CONTINO (Dthr)  
8-2

L. REYES (TmSI)

from S:BH10  
MAT #4/89 BH14

L. REYES (TmSI)  
BYE

M. D. BOSQUE (TmSI)

from N:BH8  
MAT #4/76 BH12

M. D. BOSQUE (TmSI)  
BYE

M. D. BOSQUE (TmSI)

from N:BH11  
MAT #4/63 BH15  
M. D. BOSQUE (TmSI)  
from N:BH12

M. D. BOSQUE (TmSI)  
Pin

**2019 Central Valley North Road to State / D4 11-12|97**

ERNESTO VELEZ (Tranquillity)

BI1

E. VELEZ (Trnq)  
BYE

MAT #4/14 BI5

R. GUTIERREZ (ChmA)  
Pin

DOMINIC CONTRERAS (Red Wave)

MAT #4/13 BI2

R. GUTIERREZ (ChmA)  
Major Dec. 8-0

ROMAN GUTIERREZ (Champ Academy)

MAT #4/54 BI13

Champion  
R. GUTIERREZ (ChmA)  
Fall

LANDAN BORBOA (Red Wave)

MAT #4/14 BI3

L. BORBOA (RdWv)  
Forfeit

CHAMP QUIJADA (Sons of Thunder)

MAT #4/15 BI6

L. BORBOA (RdWv)  
7-4

BI4

L. VANOY (DrkH)  
BYE

LANDON VANOY (Dark Horse)

L. VANOY (DrkH)  
L:BI6

L:BI1

BI7

MAT #4/31 BI9

D. CONTRERAS (RdWv)  
8-0

DOMINIC CONTRERAS (Red Wave)

L:BI2

D. CONTRERAS (RdWv)  
BYE

MAT #4/53 BI12

Third  
D. CONTRERAS (RdWv)  
7-1

CHAMP QUIJADA (Sons of Thunder)

L:BI3

BI8

E. VELEZ (Trnq)  
L:BI5

MAT #4/32 BI10

E. VELEZ (Trnq)  
Forfeit

C. QUIJADA (SnoT)

L:BI4

C. QUIJADA (SnoT)  
BYE

L. VANOY (DrkH)  
L:BI9

MAT #4/52 BI11

Fifth  
L. VANOY (DrkH)  
Forfeit

C. QUIJADA (SnoT)  
L:BI10

1. ROMAN GUTIERREZ (ChmA)
2. LANDAN BORBOA (RdWv)
3. DOMINIC CONTRERAS (RdWv)
4. ERNESTO VELEZ (Trnq)
5. LANDON VANOY (DrkH)
6. CHAMP QUIJADA (SnoT)

**2019 Central Valley North Road to State / D4 11-12|105**

ISABELLA MARIE GONZALES (Team Fearless)

BJ1

I. M. GONZALES (TmFr)

BYE

MAT #3/15 BJ5

I. M. GONZALES (TmFr)

Major Dec. 12-1

MICHAEL HERRERA (Champ Academy)

MAT #3/15 BJ2

M. HERRERA (ChmA)

7-2

JOSH STONE (Team Dinamite)

MAT #3/55 BJ13

Champion  
D. MONTOYA (RdWv)  
Pin

ISAAC FERNANDEZ (Dethrone)

MAT #3/16 BJ3

D. MONTOYA (RdWv)

Major Dec. 10-0

DAMIAN MONTOYA (Red Wave)

MAT #3/16 BJ6

D. MONTOYA (RdWv)

8-2

JESUS LORETO (Team Dinamite)

MAT #3/17 BJ4

J. LORETO (TmDn)

Tech Fall 19-0

DAVID RAPP (Red Wave)

J. LORETO (TmDn)

L:BJ6

MAT #3/33 BJ9

J. LORETO (TmDn)

16-1

L:BJ1

BJ7

J. STONE (TmDn)

BYE

JOSH STONE (Team Dinamite)

L:BJ2

MAT #3/54 BJ12

Third  
J. LORETO (TmDn)  
16-1

ISAAC FERNANDEZ (Dethrone)

L:BJ3

M. HERRERA (ChmA)

L:BJ5

MAT #3/34 BJ10

M. HERRERA (ChmA)

Pin

MAT #3/17 BJ8

D. RAPP (RdWv)

7-1

DAVID RAPP (Red Wave)

L:BJ4

J. STONE (TmDn)

L:BJ9

MAT #3/53 BJ11

Fifth  
D. RAPP (RdWv)  
7-2

D. RAPP (RdWv)

L:BJ10

1. DAMIAN MONTOYA (RdWv)
2. ISABELLA MARIE GONZALES (TmFr)
3. JESUS LORETO (TmDn)
4. MICHAEL HERRERA (ChmA)
5. DAVID RAPP (RdWv)
6. JOSH STONE (TmDn)

**2019 Central Valley North Road to State / D4 11-12|114**

**ELIJAH GASH (Bristol wrestling)**

BK1  
BYE

**E. GASH (Brsw)**

1. ELIAS REYES (TmSI)
2. AYDEN CORTEZ (RdWv)
3. J.J QUIJADA (SnoT)
4. ELIJAH GASH (Brsw)
5. DEEGAN HODGES (CivY)

**ELIAS REYES (Team Selma)**

MAT #4/15 BK2  
**DEEGAN HODGES (Clovis Youth)**

Pin  
**E. REYES (TmSI)**

**J.J QUIJADA (Sons of Thunder)**

MAT #4/16 BK3  
**AYDEN CORTEZ (Red Wave)**

4-0  
**A. CORTEZ (RdWv)**

**E. GASH (Brsw)**

from N:BK1  
MAT #4/16 BK4  
**D. HODGES (CivY)**  
from S:BK2

Pin  
**E. GASH (Brsw)**

**E. GASH (Brsw)**

from N:BK4  
MAT #4/33 BK7  
**A. CORTEZ (RdWv)**  
from S:BK5

4-0  
**A. CORTEZ (RdWv)**

from S:BK1

MAT #4/37 BK5  
**A. CORTEZ (RdWv)**  
from S:BK3

BYE  
**A. CORTEZ (RdWv)**

**D. HODGES (CivY)**

from S:BK4  
MAT #4/34 BK8  
**J. QUIJADA (SnoT)**  
from S:BK6

**J. QUIJADA (SnoT)**  
Tech Fall 21-6

**E. REYES (TmSI)**

from N:BK2  
MAT #4/17 BK6  
**J. QUIJADA (SnoT)**  
from N:BK3

Major Dec. 14-2  
**E. REYES (TmSI)**

from N:BK5  
MAT #4/58 BK9  
**E. REYES (TmSI)**  
from N:BK6

**E. REYES (TmSI)**  
BYE

**E. GASH (Brsw)**

from N:BK7  
MAT #4/55 BK10  
**J. QUIJADA (SnoT)**  
from S:BK8

6-2  
**J. QUIJADA (SnoT)**

**E. GASH (Brsw)**

from N:BK10  
MAT #4/64 BK13  
**E. REYES (TmSI)**  
from S:BK11

11-4  
**E. REYES (TmSI)**

**A. CORTEZ (RdWv)**

from S:BK7  
MAT #4/56 BK11  
**E. REYES (TmSI)**  
from S:BK9

4-2  
**E. REYES (TmSI)**

**J. QUIJADA (SnoT)**

from S:BK10  
MAT #4/92 BK14  
from S:BK12

**J. QUIJADA (SnoT)**  
BYE

**D. HODGES (CivY)**

from N:BK8  
MAT #4/82 BK12  
from N:BK9

BYE  
**D. HODGES (CivY)**

**A. CORTEZ (RdWv)**

from N:BK11  
MAT #4/65 BK15  
**D. HODGES (CivY)**  
from N:BK12

Pin  
**A. CORTEZ (RdWv)**

**2019 Central Valley North Road to State / D4 11-12|125**

DOMINIC SANCHEZ (Golden Boyz)

BL1 D. SANCHEZ (GldB)  
BYE

1. JACKSON CINFEL (RdWv)
2. ADRIEN REYES (ChmA)
3. JACK FISHER (RdWv)
4. DOMINIC SANCHEZ (GldB)
5. EMMA RYAN (TmFr)
6. CALEB SOLIS (CivY)

CALEB SOLIS (Clovis Youth)

MAT #1/16 BL2 A. REYES (ChmA)  
Forfeit

ADRIEN REYES (Champ Academy)

MAT #1/17 BL5 A. REYES (ChmA)  
Pin 2:25

CALEB ACEVEDO (Dethrone)

MAT #1/17 BL3 J. CINFEL (RdWv)  
Pin :30

JACKSON CINFEL (Red Wave)

MAT #1/18 BL6 J. CINFEL (RdWv)  
Major Dec. 13-0

JACK FISHER (Red Wave)

MAT #1/18 BL4 J. FISHER (RdWv)  
Pin

EMMA RYAN (Team Fearless)

J. FISHER (RdWv)  
L:BL6

L:BL1

BL7 C. SOLIS (CivY)  
BYE

CALEB SOLIS (Clovis Youth)

L:BL2

D. SANCHEZ (GldB)  
L:BL5

CALEB ACEVEDO (Dethrone)

L:BL3

MAT #1/19 BL8 E. RYAN (TmFr)  
Pin :40

EMMA RYAN (Team Fearless)

L:BL4

J. FISHER (RdWv)  
Forfeit

MAT #1/61 BL12

Third  
J. FISHER (RdWv)  
Pin 2:35

D. SANCHEZ (GldB)  
Tech Fall 17-0

C. SOLIS (CivY)  
L:BL9

MAT #1/60 BL11

E. RYAN (TmFr)  
L:BL10

Fifth  
E. RYAN (TmFr)  
Forfeit

MAT #1/62 BL13  
Champion  
J. CINFEL (RdWv)  
Major Dec. 12-2

**2019 Central Valley North Road to State / D4 11-12|140**

CHRIS ULAM (Golden Boyz)

BM1  
C. ULAM (GldB)  
BYE

1. MARK MARIN LLL (RdWv)
2. TROY GARLICK (ClvY)
3. ROSS CINFEL (RdWv)
4. COOPER RODGERS (ThEm)
5. JONATHAN RAMIREZ (GldB)
6. CHRIS ULAM (GldB)

MAT #2/14 BM5  
M. M. LLL (RdWv)  
Pin

MARK MARIN LLL (Red Wave)

MAT #2/13 BM2  
M. M. LLL (RdWv)  
Pin

COOPER RODGERS (The Empire)

MAT #2/53 BM13  
Champion  
M. M. LLL (RdWv)  
10-4

TROY GARLICK (Clovis Youth)

MAT #2/14 BM3  
T. GARLICK (ClvY)  
Pin

ROSS CINFEL (Red Wave)

MAT #2/15 BM6  
T. GARLICK (ClvY)  
Pin

CARSON SMITH (Dark Horse)

MAT #2/15 BM4  
J. RAMIREZ (GldB)  
Pin

JONATHAN RAMIREZ (Golden Boyz)

J. RAMIREZ (GldB)  
L:BM6

L:BM1

MAT #2/31 BM9  
C. RODGERS (ThEm)  
Pin

BM7  
C. RODGERS (ThEm)  
BYE

COOPER RODGERS (The Empire)

L:BM2

MAT #2/52 BM12  
Third  
R. CINFEL (RdWv)  
Fall

C. ULAM (GldB)  
L:BM5

ROSS CINFEL (Red Wave)

L:BM3

MAT #2/32 BM10  
R. CINFEL (RdWv)  
Pin

MAT #2/16 BM8  
R. CINFEL (RdWv)  
Pin

CARSON SMITH (Dark Horse)

L:BM4

J. RAMIREZ (GldB)  
L:BM9

MAT #2/51 BM11  
Fifth  
J. RAMIREZ (GldB)  
6-1

C. ULAM (GldB)  
L:BM10

**2019 Central Valley North Road to State / D5 13-15/75**

JAYDEN OLSEN (Dethrone)

- 1. JAMES TRUJILLO (RdWv)
- 2. JAYDEN OLSEN (Dthr)
- 3. CHRIS HUERTA (Dthr)

BN1 J. OLSEN (Dthr)  
BYE

JAMES TRUJILLO (Red Wave)

MAT #5/9 BN2 J. TRUJILLO (RdWv)  
Forfeit

CHRIS HUERTA (Dethrone)

J. OLSEN (Dthr)

from N:BN1

MAT #5/9 BN3 J. OLSEN (Dthr)  
Forfeit

C. HUERTA (Dthr)

from S:BN2

J. OLSEN (Dthr)

from N:BN3

MAT #5/21 BN5 J. TRUJILLO (RdWv)  
5-0

J. TRUJILLO (RdWv)

from S:BN4

from S:BN1

MAT #5/25 BN4 J. TRUJILLO (RdWv)  
BYE

J. TRUJILLO (RdWv)

from N:BN2

C. HUERTA (Dthr)

from S:BN3

MAT #5/43 BN6 C. HUERTA (Dthr)  
BYE

from N:BN4



**2019 Central Valley North Road to State / D5 13-15|80**

NATHAN BEDWELL (Dark Horse)

- 1. DAMIAN ALVAREZ (TmSI)
- 2. ALEK VANBEBBER (Kngs)
- 3. NATHAN BEDWELL (DrkH)

BO1 N. BEDWELL (DrkH)  
BYE

DAMIAN ALVAREZ (Team Selma)

MAT #6/6 BO2 D. ALVAREZ (TmSI)  
15-0

ALEK VANBEBBER (Kingsburg)

N. BEDWELL (DrkH)

from N:BO1

MAT #6/6 BO3

A. VANBEBBER (Kngs)  
8-6

A. VANBEBBER (Kngs)

from S:BO2

N. BEDWELL (DrkH)

from N:BO3

MAT #6/16 BO5

D. ALVAREZ (TmSI)  
Fall

D. ALVAREZ (TmSI)

from S:BO4

from S:BO1

MAT #6/20 BO4

D. ALVAREZ (TmSI)  
BYE

D. ALVAREZ (TmSI)

from N:BO2

A. VANBEBBER (Kngs)

from S:BO3

MAT #6/35 BO6

A. VANBEBBER (Kngs)  
BYE

from N:BO4

ANTHONY HARRIS (The Empire)

1. ANTHONY HARRIS (ThEm)

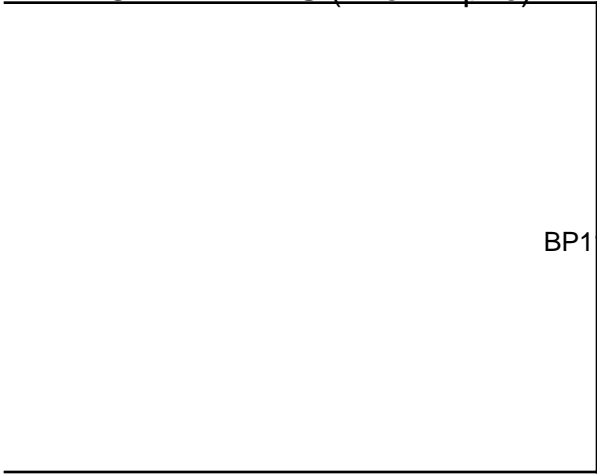

BP1 A. HARRIS (ThEm)  
BYE



from S:BP1

from S:BP2

N/R

N/R

from N:BP1

from N:BP2

**2019 Central Valley North Road to State / D5 13-15|90**

ROBERT ANTHONY ORNELAS (Red Wave)

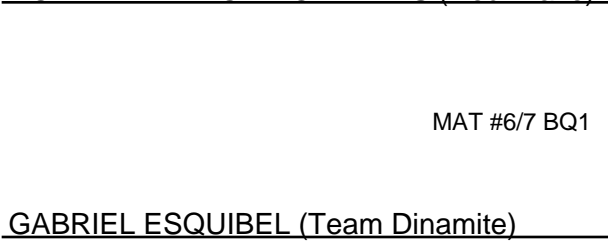

MAT #6/7 BQ1

R. A. ORNELAS (RdWv)

Fall

1. CANNEN QUINTANA (TmDn)
2. ROBERT ANTHONY ORNELAS (RdWv)
3. SAJIN ZACARIAS (RdWv)
4. GABRIEL ESQUIBEL (TmDn)

GABRIEL ESQUIBEL (Team Dinamite)

SAJIN ZACARIAS (Red Wave)



MAT #6/8 BQ2

C. QUINTANA (TmDn)

Fall

CANNEN QUINTANA (Team Dinamite)

R. A. ORNELAS (RdWv)

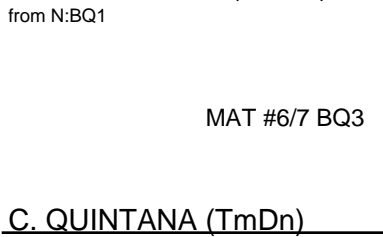

MAT #6/7 BQ3

C. QUINTANA (TmDn)

3-0

C. QUINTANA (TmDn)

from S:BQ2

R. A. ORNELAS (RdWv)

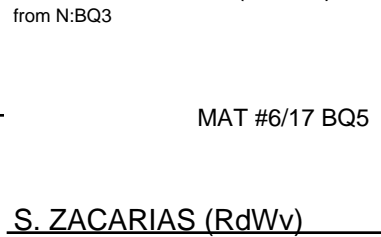

MAT #6/17 BQ5

R. A. ORNELAS (RdWv)

Fall

S. ZACARIAS (RdWv)

from S:BQ4

G. ESQUIBEL (TmDn)

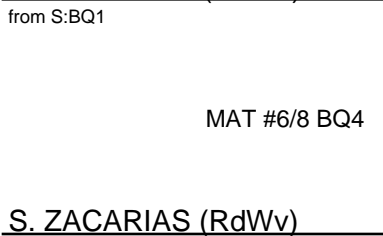

MAT #6/8 BQ4

S. ZACARIAS (RdWv)

Fall

S. ZACARIAS (RdWv)

from N:BQ2

C. QUINTANA (TmDn)

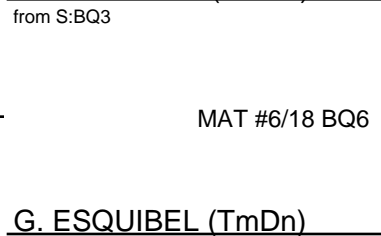

MAT #6/18 BQ6

C. QUINTANA (TmDn)

Fall

G. ESQUIBEL (TmDn)

from N:BQ4

**2019 Central Valley North Road to State / D5 13-15|95**

MUS`AB HUSSEIN (Dethrone)

MAT #3/1 BR1

ROMAN GUTIERREZ (Champ Academy)

R. GUTIERREZ (ChmA)  
Pin

MAT #3/18 BR5

RAY RAY HARRIS (The Empire)

MAT #3/2 BR2

TEAGAN SIDLES (Clovis Youth)

R. R. HARRIS (ThEm)  
Pin

R. R. HARRIS (ThEm)  
Pin

MAT #3/58 BR13

Champion  
R. R. HARRIS (ThEm)  
Pin

DAVID ARROYO (Team Dinamite)

MAT #3/3 BR3

RAYMOND NOVOA (Clovis Youth)

D. ARROYO (TmDn)  
5-0

MAT #3/19 BR6

SAMUEL CHACON (Clovis Youth)

BR4

S. CHACON (CivY)  
BYE

S. CHACON (CivY)  
Pin

D. ARROYO (TmDn)  
L:BR6

MUS`AB HUSSEIN (Dethrone)

L:BR1

MAT #3/20 BR7

TEAGAN SIDLES (Clovis Youth)

L:BR2

T. SIDLES (CivY)  
Pin

T. SIDLES (CivY)  
5-4

MAT #3/57 BR12

Third  
R. GUTIERREZ (ChmA)  
9-4

RAYMOND NOVOA (Clovis Youth)

L:BR3

BR8

R. GUTIERREZ (ChmA)  
L:BR5

R. NOVOA (CivY)  
BYE

MAT #3/36 BR10

R. GUTIERREZ (ChmA)  
8-2

D. ARROYO (TmDn)  
L:BR9

L:BR4

MAT #3/56 BR11

R. NOVOA (CivY)  
L:BR10

Fifth  
R. NOVOA (CivY)  
9-4

1. RAY RAY HARRIS (ThEm)
2. SAMUEL CHACON (CivY)
3. ROMAN GUTIERREZ (ChmA)
4. TEAGAN SIDLES (CivY)
5. RAYMOND NOVOA (CivY)
6. DAVID ARROYO (TmDn)

**2019 Central Valley North Road to State / D5 13-15|100**

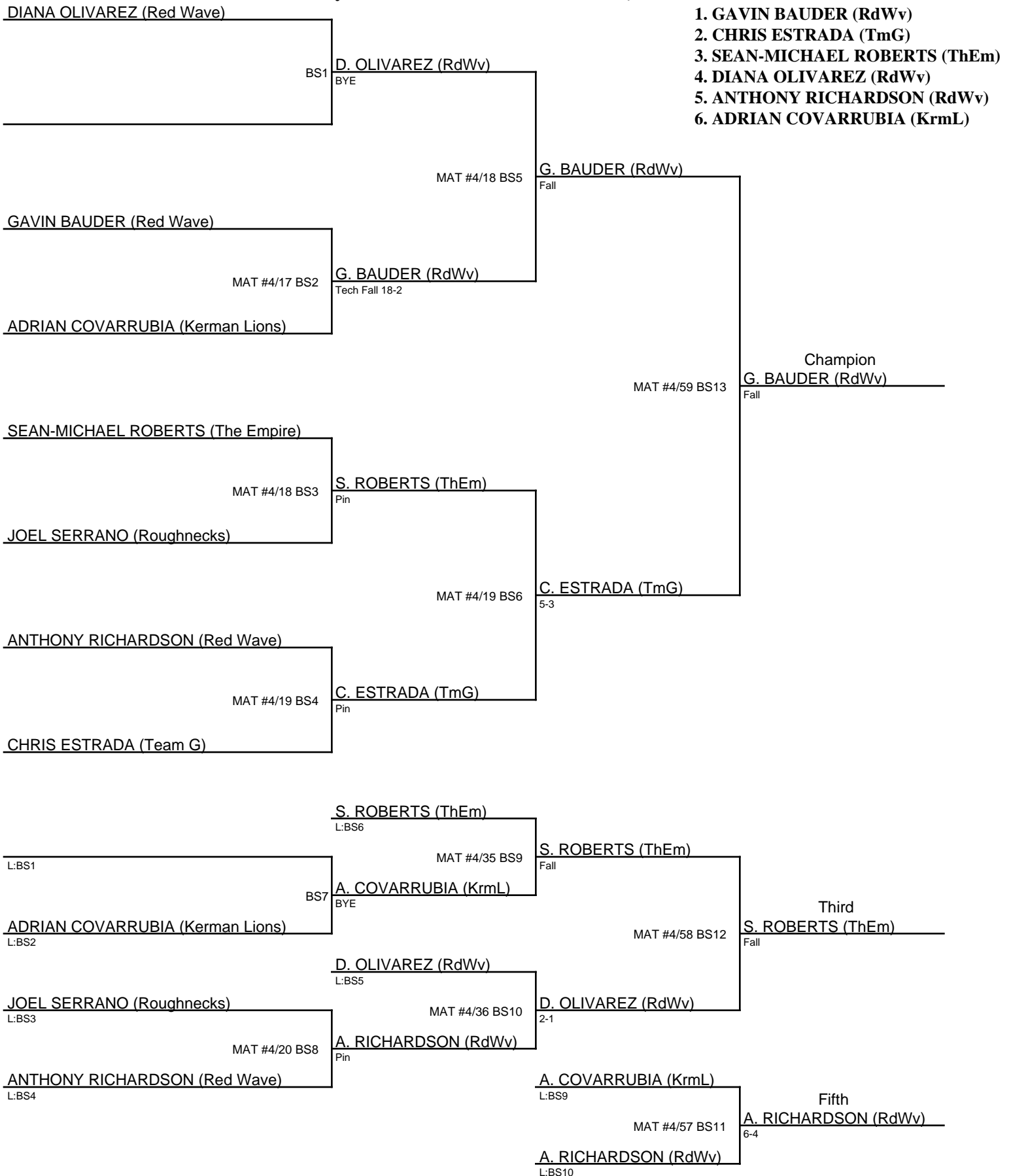

**2019 Central Valley North Road to State / D5 13-15|106**

DEVIN ALEXANDER (The Empire)

BT1 D. ALEXANDER (ThEm)  
BYE

1. CISCO CABRERA (ThEm)
2. COEN QUINTANA (TmDn)
3. JASIAS CARRASCO (TmDn)
4. DEVIN ALEXANDER (ThEm)
5. ARIEANA ARIAS (TmSI)
6. ARMANDO CALDERON (TmDn)

MAT #1/20 BT5 C. CABRERA (ThEm)  
7-1

CISCO CABRERA (The Empire)

MAT #1/19 BT2 C. CABRERA (ThEm)  
Major Dec. 11-3

JASIAS CARRASCO (Team Dinamite)

MAT #1/65 BT13 C. CABRERA (ThEm)  
Pin 1:44  
Champion

ARIEANA ARIAS (Team Selma)

MAT #1/20 BT3 A. ARIAS (TmSI)  
Pin

ARMANDO CALDERON (Team Dinamite)

MAT #1/21 BT6 C. QUINTANA (TmDn)  
Major Dec. 14-3

COEN QUINTANA (Team Dinamite)

BT4 C. QUINTANA (TmDn)  
BYE

A. ARIAS (TmSI)  
L:BT6

L:BT1

MAT #1/38 BT9 J. CARRASCO (TmDn)  
Pin :27

BT7 J. CARRASCO (TmDn)  
BYE

JASIAS CARRASCO (Team Dinamite)

L:BT2

MAT #1/64 BT12 J. CARRASCO (TmDn)  
6-5  
Third

D. ALEXANDER (ThEm)  
L:BT5

ARMANDO CALDERON (Team Dinamite)

L:BT3

MAT #1/39 BT10 D. ALEXANDER (ThEm)  
Pin :59

BT8 A. CALDERON (TmDn)  
BYE

A. ARIAS (TmSI)  
L:BT9

L:BT4

MAT #1/63 BT11 A. ARIAS (TmSI)  
Fall  
Fifth

A. CALDERON (TmDn)  
L:BT10

**2019 Central Valley North Road to State / D5 13-15|112**

BRANDON GARCIA (The Shed)

BU1

B. GARCIA (ThSh)

BYE

1. JUSTIN WELLS (Dthr)
2. HENRY GOOD (CivY)
3. ALEX HERNANDEZ (CivY)
4. DONOVAN MCCASKILL (RdWv)
5. BRANDON GARCIA (ThSh)

HENRY GOOD (Clovis Youth)

MAT #2/16 BU2

H. GOOD (CivY)

Pin

DONOVAN MCCASKILL (Red Wave)

JUSTIN WELLS (Dethrone)

MAT #2/17 BU3

J. WELLS (Dthr)

Pin

ALEX HERNANDEZ (Clovis Youth)

B. GARCIA (ThSh)

from N:BU1

MAT #2/17 BU4

D. MCCASKILL (RdWv)

Forfeit

D. MCCASKILL (RdWv)

from S:BU2

B. GARCIA (ThSh)

from N:BU4

MAT #2/33 BU7

A. HERNANDEZ (CivY)

Forfeit

A. HERNANDEZ (CivY)

from S:BU5

from S:BU1

MAT #2/37 BU5

A. HERNANDEZ (CivY)

BYE

A. HERNANDEZ (CivY)

from S:BU3

D. MCCASKILL (RdWv)

from S:BU4

MAT #2/34 BU8

J. WELLS (Dthr)

Pin

J. WELLS (Dthr)

from S:BU6

H. GOOD (CivY)

from N:BU2

MAT #2/18 BU6

J. WELLS (Dthr)

Tech Fall 16-0

J. WELLS (Dthr)

from N:BU3

from N:BU5

MAT #2/56 BU9

H. GOOD (CivY)

BYE

H. GOOD (CivY)

from N:BU6

B. GARCIA (ThSh)

from N:BU7

MAT #2/54 BU10

J. WELLS (Dthr)

Forfeit

J. WELLS (Dthr)

from S:BU8

B. GARCIA (ThSh)

from N:BU10

MAT #2/61 BU13

H. GOOD (CivY)

Forfeit

H. GOOD (CivY)

from S:BU11

A. HERNANDEZ (CivY)

from S:BU7

MAT #2/55 BU11

H. GOOD (CivY)

Pin

H. GOOD (CivY)

from S:BU9

J. WELLS (Dthr)

from S:BU10

MAT #2/87 BU14

J. WELLS (Dthr)

BYE

from S:BU12

D. MCCASKILL (RdWv)

from N:BU8

MAT #2/79 BU12

D. MCCASKILL (RdWv)

BYE

from N:BU9

A. HERNANDEZ (CivY)

from N:BU11

MAT #2/62 BU15

A. HERNANDEZ (CivY)

Pin

D. MCCASKILL (RdWv)

from N:BU12

**2019 Central Valley North Road to State / D5 13-15|118**

**REGGIE RAIZ (The Empire)**

BV1  
R. RAIZ (ThEm)  
BYE

1. DARIO LEMUS (RdWv)
2. BENJAMIN MONTEZ (TmSl)
3. REGGIE RAIZ (ThEm)
4. ISAIAH SALAZAR (CivY)
5. JUAN MELENDREZ (KrmL)

**JUAN MELENDREZ (Kerman Lions)**

MAT #3/20 BV2  
B. MONTEZ (TmSl)  
Pin  
BENJAMIN MONTEZ (Team Selma)

**ISAIAH SALAZAR (Clovis Youth)**

MAT #3/21 BV3  
D. LEMUS (RdWv)  
Pin  
DARIO LEMUS (Red Wave)

**R. RAIZ (ThEm)**

from N:BV1  
MAT #3/21 BV4  
B. MONTEZ (TmSl)  
Fall  
B. MONTEZ (TmSl)  
from S:BV2

**R. RAIZ (ThEm)**

from N:BV4  
MAT #3/37 BV7  
D. LEMUS (RdWv)  
11-9  
D. LEMUS (RdWv)  
from S:BV5

from S:BV1

MAT #3/43 BV5  
D. LEMUS (RdWv)  
BYE  
D. LEMUS (RdWv)  
from S:BV3

**B. MONTEZ (TmSl)**

from S:BV4  
MAT #3/38 BV8  
B. MONTEZ (TmSl)  
11-1  
I. SALAZAR (CivY)  
from S:BV6

**J. MELENDREZ (KrmL)**

from N:BV2  
MAT #3/22 BV6  
I. SALAZAR (CivY)  
9-7  
I. SALAZAR (CivY)  
from N:BV3

from N:BV5

MAT #3/62 BV9  
J. MELENDREZ (KrmL)  
BYE  
J. MELENDREZ (KrmL)  
from N:BV6

**R. RAIZ (ThEm)**

from N:BV7  
MAT #3/59 BV10  
R. RAIZ (ThEm)  
Fall  
I. SALAZAR (CivY)  
from S:BV8

**R. RAIZ (ThEm)**

from N:BV10  
MAT #3/63 BV13  
R. RAIZ (ThEm)  
Pin  
J. MELENDREZ (KrmL)  
from S:BV11

**D. LEMUS (RdWv)**

from S:BV7  
MAT #3/60 BV11  
D. LEMUS (RdWv)  
Pin  
J. MELENDREZ (KrmL)  
from S:BV9

**I. SALAZAR (CivY)**

from S:BV10  
MAT #3/91 BV14  
I. SALAZAR (CivY)  
BYE  
I. SALAZAR (CivY)  
from S:BV12

**B. MONTEZ (TmSl)**

from N:BV8  
MAT #3/86 BV12  
B. MONTEZ (TmSl)  
BYE  
B. MONTEZ (TmSl)  
from N:BV9

**D. LEMUS (RdWv)**

from N:BV11  
MAT #3/64 BV15  
D. LEMUS (RdWv)  
Major Dec. 17-4  
B. MONTEZ (TmSl)  
from N:BV12



**2019 Central Valley North Road to State / D5 13-15|126**

MALACHI CARRASCO (Team Selma)

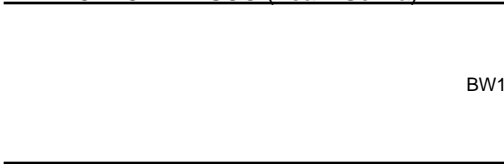

BW1  
BYE

M. CARRASCO (TmSl)

MAT #1/22 BW5

S. BUSTAMANTE (ThEm)

Pin :25

1. SABASTIAN BUSTAMANTE (ThEm)
2. TAYTHAN SILVA (RdWv)
3. AUSTIN TALLEY (ClvY)
4. JOE BUCK (ClvY)
5. MASON ESPINOZA (ChmA)
6. MALACHI CARRASCO (TmSl)

SABASTIAN BUSTAMANTE (The Empire)



MAT #1/21 BW2

S. BUSTAMANTE (ThEm)

6-2

MASON ESPINOZA (Champ Academy)



MAT #1/68 BW13

Champion  
S. BUSTAMANTE (ThEm)  
8-1

JOE BUCK (Clovis Youth)

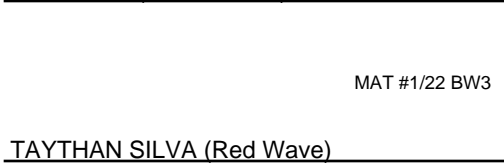

MAT #1/22 BW3

T. SILVA (RdWv)

8-2

TAYTHAN SILVA (Red Wave)

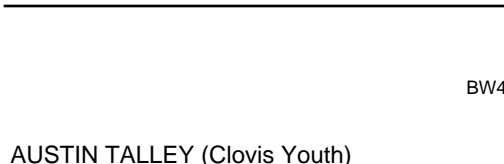

BW4  
BYE

A. TALLEY (ClvY)

MAT #1/23 BW6

T. SILVA (RdWv)

7-2

AUSTIN TALLEY (Clovis Youth)

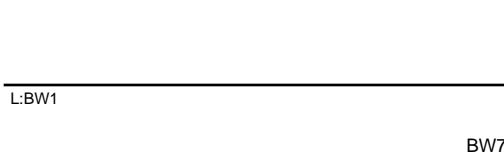

L:BW1

A. TALLEY (ClvY)

L:BW6

MAT #1/40 BW9

A. TALLEY (ClvY)

7-4

BW7  
BYE

M. ESPINOZA (ChmA)

MAT #1/67 BW12

Third  
A. TALLEY (ClvY)  
8-2

MASON ESPINOZA (Champ Academy)

L:BW2

JOE BUCK (Clovis Youth)

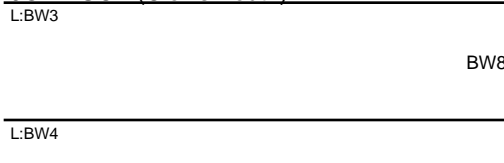

L:BW3

M. CARRASCO (TmSl)

L:BW5

MAT #1/41 BW10

J. BUCK (ClvY)

Pin 1:45

BW8  
BYE

J. BUCK (ClvY)

M. ESPINOZA (ChmA)

L:BW9

MAT #1/66 BW11

Fifth  
M. ESPINOZA (ChmA)  
Pin 2:22

L:BW4

M. CARRASCO (TmSl)

L:BW10

**2019 Central Valley North Road to State / D5 13-15|134**

DEMETRIUS VARGAS (Team Dinamite)

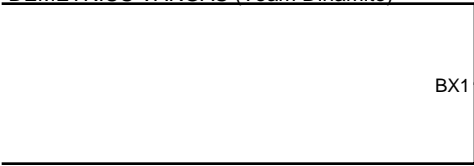

D. VARGAS (TmDn)  
BYE

1. JOHN FISHER (RdWv)
2. DEMETRIUS VARGAS (TmDn)
3. TYLER HODGES (ClvY)
4. JOSE FARIAS JR (KrmL)
5. JACOB RAMIREZ (ClvY)
6. CHRISTINA CONTRERAS-JAEN (Stll)

MAT #2/19 BX5

D. VARGAS (TmDn)  
6-2

CHRISTINA CONTRERAS-JAEN (Stallion)

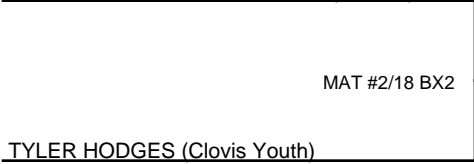

MAT #2/18 BX2

T. HODGES (ClvY)  
9-6

TYLER HODGES (Clovis Youth)

MAT #2/58 BX13

Champion  
J. FISHER (RdWv)  
Pin

JOHN FISHER (Red Wave)

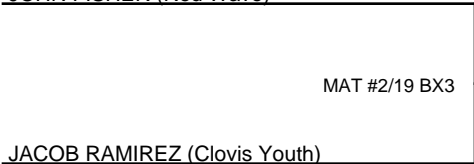

MAT #2/19 BX3

J. FISHER (RdWv)  
Pin

JACOB RAMIREZ (Clovis Youth)

MAT #2/20 BX6

J. FISHER (RdWv)  
Pin

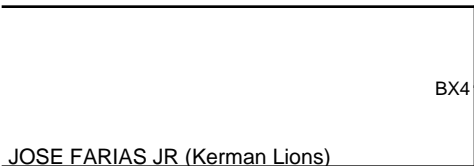

BX4

J. FARIAS JR (KrmL)  
BYE

JOSE FARIAS JR (Kerman Lions)

J. FARIAS JR (KrmL)

L:BX6

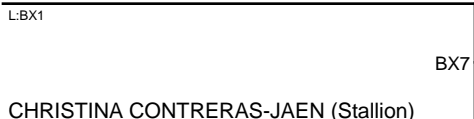

L:BX1

MAT #2/35 BX9

J. FARIAS JR (KrmL)  
Injury Default

BX7

C. CONTRERAS-JAEN (Stll)  
BYE

CHRISTINA CONTRERAS-JAEN (Stallion)

L:BX2

MAT #2/57 BX12

Third  
T. HODGES (ClvY)  
Major Dec. 9-0

JACOB RAMIREZ (Clovis Youth)

L:BX3

T. HODGES (ClvY)

L:BX5

MAT #2/36 BX10

T. HODGES (ClvY)  
Forfeit

BX8

J. RAMIREZ (ClvY)  
BYE

L:BX4

C. CONTRERAS-JAEN (Stll)  
L:BX9

MAT #2/56 BX11

Fifth  
J. RAMIREZ (ClvY)  
Injury Default

J. RAMIREZ (ClvY)  
L:BX10

2019 Central Valley North Road to State / D5 13-15|142

TRENT FORBES (Team Dinamite)

- 1. SERGIO MONTOYA (RdWv)
- 2. TRENT FORBES (TmDn)
- 3. CRISTOPHER MOREIRA (GldB)

BY1 T. FORBES (TmDn)  
BYE

SERGIO MONTOYA (Red Wave)

MAT #6/9 BY2

S. MONTOYA (RdWv)  
Fall

CRISTOPHER MOREIRA (Golden Boyz)

T. FORBES (TmDn)

from N:BY1

MAT #6/9 BY3

T. FORBES (TmDn)  
Pin

C. MOREIRA (GldB)

from S:BY2

T. FORBES (TmDn)

from N:BY3

MAT #6/19 BY5

S. MONTOYA (RdWv)  
Pin

S. MONTOYA (RdWv)

from S:BY4

from S:BY1

MAT #6/24 BY4

S. MONTOYA (RdWv)  
BYE

S. MONTOYA (RdWv)

from N:BY2

C. MOREIRA (GldB)

from S:BY3

MAT #6/39 BY6

C. MOREIRA (GldB)  
BYE

from N:BY4

**2019 Central Valley North Road to State / D5 13-15|153**

DAVID OZUNA (Red Wave)

- 1. JESUS RODRIGUEZ (RdWv)
- 2. DAVID OZUNA (RdWv)
- 3. ISAIAH QUEVEDO (TmDn)

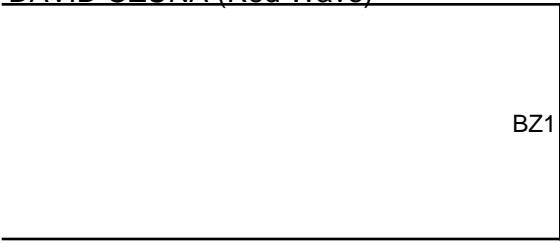

D. OZUNA (RdWv)  
BYE

JESUS RODRIGUEZ (Red Wave)

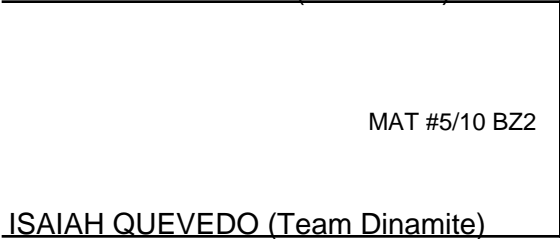

J. RODRIGUEZ (RdWv)  
Fall

ISAIAH QUEVEDO (Team Dinamite)

D. OZUNA (RdWv)

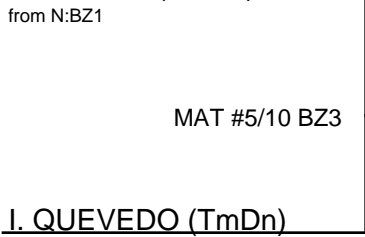

I. QUEVEDO (TmDn)  
from S:BZ2

D. OZUNA (RdWv)  
Fall

D. OZUNA (RdWv)

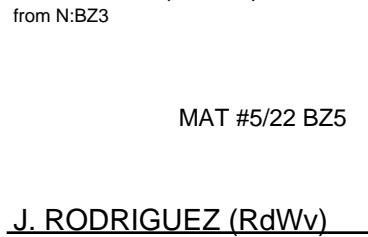

J. RODRIGUEZ (RdWv)  
from S:BZ4

J. RODRIGUEZ (RdWv)  
2-1

from S:BZ1

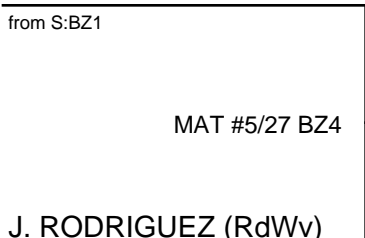

J. RODRIGUEZ (RdWv)  
from N:BZ2

J. RODRIGUEZ (RdWv)  
BYE

I. QUEVEDO (TmDn)

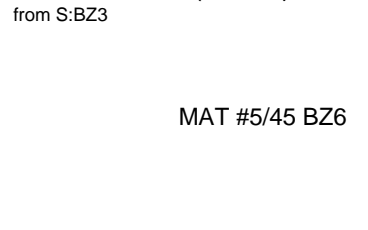

from N:BZ4

I. QUEVEDO (TmDn)  
BYE

2019 Central Valley North Road to State / D5 13-15|167

EVAN MARQUEZ (Red Wave)

- 1. EVAN MARQUEZ (RdWv)
- 2. JORDAN MOLINA (CivY)

MAT #6/10 CA1

E. MARQUEZ (RdWv)

Fall

JORDAN MOLINA (Clovis Youth)

J. MOLINA (CivY)

from S:CA1

from S:CA2

MAT #6/10 CA2

E. MARQUEZ (RdWv)

Pin

N/R

E. MARQUEZ (RdWv)

from N:CA1

from N:CA2

2019 Central Valley North Road to State / D5 13-15|185

JULIAN RAMIREZ (Team Dinamite)

- 1. JEREMIAH HER (CivY)
- 2. JULIAN RAMIREZ (TmDn)

MAT #1/1 CB1

J. HER (CivY)

Forfeit

JEREMIAH HER (Clovis Youth)

---

J. HER (CivY)

from S:CB1

from S:CB2

MAT #1/24 CB2

J. HER (CivY)

Forfeit

N/R

J. RAMIREZ (TmDn)

from N:CB1

from N:CB2

**2019 Central Valley North Road to State / D5 13-15|215**

JOSEPH CHACON (Red Wave)

CC1 J. CHACON (RdWv)  
BYE

1. JOSE MARTINEZ (TmDn)
2. JOSEPH CHACON (RdWv)
3. RICARDO MADRIGAL (ThEm)
4. WASEEM ALSABER (ThEm)
5. IAN ENSMINGER (ChmA)

JOSE MARTINEZ (Team Dinamite)

MAT #5/11 CC2 J. MARTINEZ (TmDn)  
8-2

WASEEM ALSABER (The Empire)

RICARDO MADRIGAL (The Empire)

MAT #5/12 CC3 R. MADRIGAL (ThEm)  
Forfeit

IAN ENSMINGER (Champ Academy)

J. CHACON (RdWv)

from N:CC1  
MAT #5/11 CC4  
W. ALSABER (ThEm)  
from S:CC2

W. ALSABER (ThEm)  
0-1

J. CHACON (RdWv)

from N:CC4  
MAT #5/23 CC7  
I. ENSMINGER (ChmA)  
from S:CC5

J. CHACON (RdWv)  
Forfeit

from S:CC1

MAT #5/29 CC5  
I. ENSMINGER (ChmA)  
from S:CC3

I. ENSMINGER (ChmA)  
BYE

W. ALSABER (ThEm)

from S:CC4  
MAT #5/24 CC8  
R. MADRIGAL (ThEm)  
from S:CC6

R. MADRIGAL (ThEm)  
4-2

J. MARTINEZ (TmDn)

from N:CC2  
MAT #5/12 CC6  
R. MADRIGAL (ThEm)  
from N:CC3

J. MARTINEZ (TmDn)  
Fall

from N:CC5

MAT #5/48 CC9  
J. MARTINEZ (TmDn)  
from N:CC6

J. MARTINEZ (TmDn)  
BYE

J. CHACON (RdWv)

from N:CC7  
MAT #5/25 CC10  
R. MADRIGAL (ThEm)  
from S:CC8

J. CHACON (RdWv)  
Fall

J. CHACON (RdWv)

from N:CC10  
MAT #5/27 CC13  
J. MARTINEZ (TmDn)  
from S:CC11

J. MARTINEZ (TmDn)  
Fall

I. ENSMINGER (ChmA)

from S:CC7  
MAT #5/26 CC11  
J. MARTINEZ (TmDn)  
from S:CC9

J. MARTINEZ (TmDn)  
Forfeit

R. MADRIGAL (ThEm)

from S:CC10  
MAT #5/53 CC14  
from S:CC12

R. MADRIGAL (ThEm)  
BYE

W. ALSABER (ThEm)

from N:CC8  
MAT #5/51 CC12  
from N:CC9

W. ALSABER (ThEm)  
BYE

I. ENSMINGER (ChmA)

from N:CC11  
MAT #5/28 CC15  
W. ALSABER (ThEm)  
from N:CC12

W. ALSABER (ThEm)  
Forfeit